

SCALE 1" = 20'

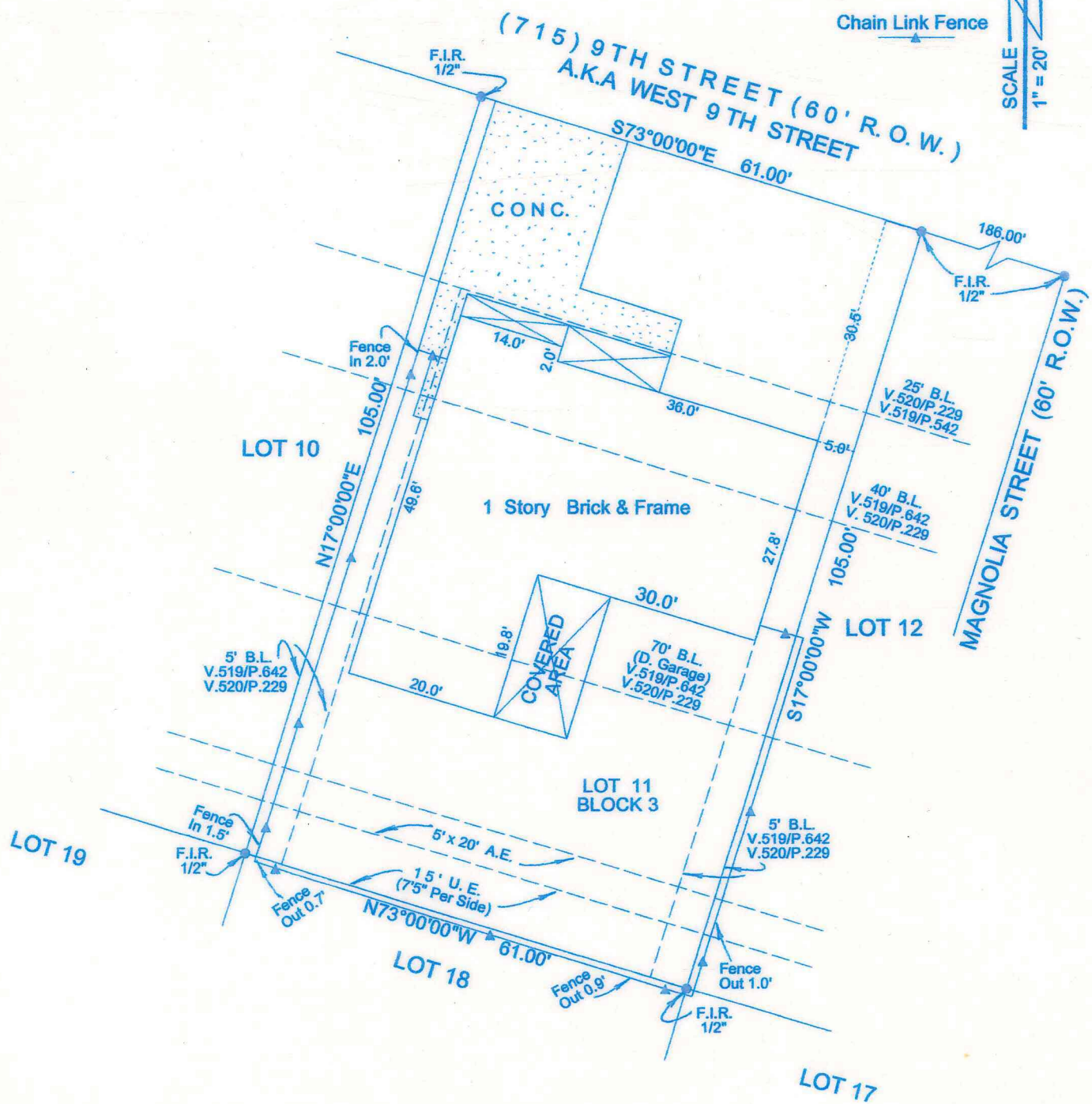

NOTE: Restrictive covenants recorded in Vol. 519, Page 642, Vol. 520, Page 229, D.R.B.C.  
 NOTE: By graphic plotting only, the subject property does NOT appear to lie in the 100 year flood plain according to N.F.I.P. Map No. 481266 0785 5-4-92 Zone VE  
 NOTE: Bearings based on Plat.  
 NOTE: This survey is certified for this transaction only, it is not transferrable to additional institutions or subsequent owners.

BUYER'S SIGNATURES		X	X
BUYER	Pelayo G. Loya		PROPERTY ADDRESS 715 9th Street A.K.A. West 9th Street
LOT	BLOCK	SUBDIVISION	SECTION
11	3	SOUTH VIEW GARDENS	---
RECORDATION	COUNTY	SURVEY	
5/297 P.R.B.C.	Brazoria	----	

**TEXAS LAND COORDINATORS, INC.**  
 P.O. BOX 1697 \* PEARLAND, TX 77588  
 (281) 997-1585 Fax # (281) 485-6321  
 G.F. # 591526-B  
 DATE 4/4/06  
 INVOICE # 51067  
 JOB # 3-277-06

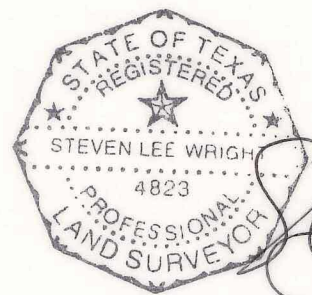

I do hereby certify that this survey was this day made on the ground of the property legally described hereon (or the attached sheet), and is correct, there are no encroachments unless shown, was done by me or under my supervision, and conforms to or exceeds the current standards as adopted by the Texas Board of Professional Land Surveying.

*Steven Lee Wrigh*

SB