

stewart title

Real partners. Real possibilities.™

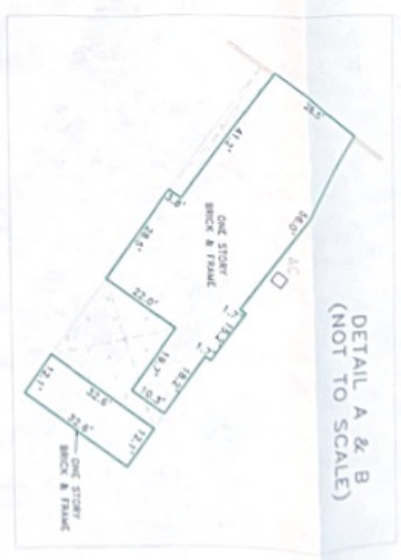

30302 Misty Meadow Drive
 Lot Twenty-Two-A (22-A), Block One (1) of Hazy Hollow Estates, Section Two (2), a subdivision situated in the 1st P. Corneright Survey, A-146 and J. C. Corneright Survey, A-141, Montgomery County, Texas, according to the Map of Plat Inseparably recorded in Volume 5, Page 531 of the Map Records of Montgomery County, Texas.

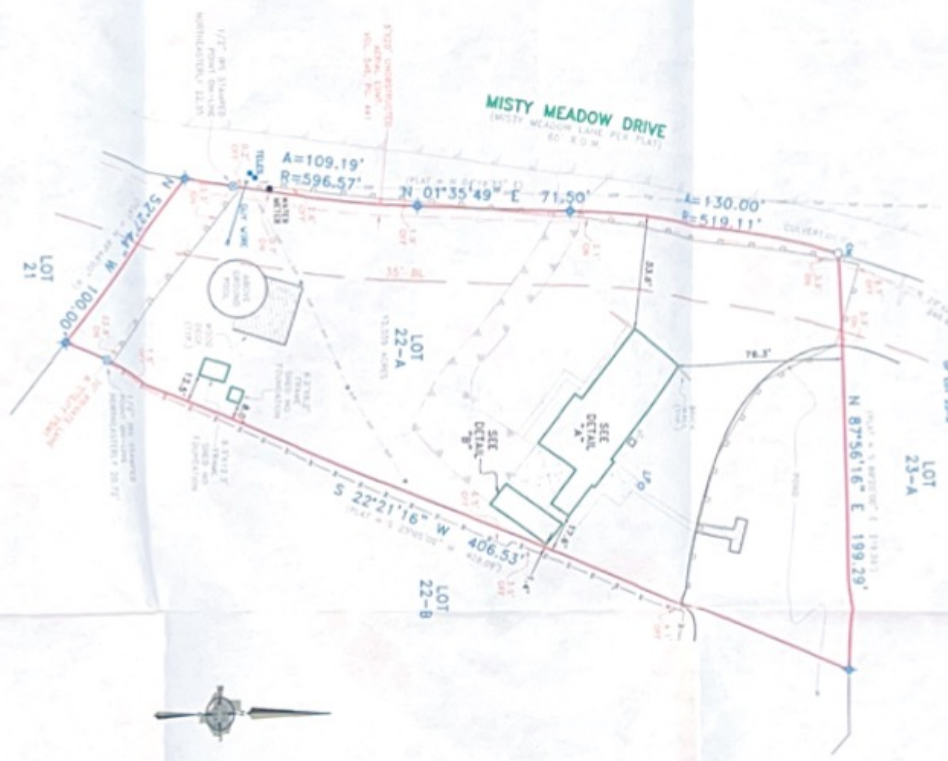

SURVEYOR'S CERTIFICATE

The undersigned Registered Professional Land Surveyor hereby certifies to James Paul Beck, Brendo Lolana Bock-Collier, Home Loans, and Stewart Title, in connection with the frontation described in G.F. 2333937660 No. that, (a) this survey and the property description set forth hereon were prepared from an actual on-the-ground survey; (b) such survey was conducted by the Surveyor, or under his direction; (c) all monuments shown hereon actually existed on the date of the survey, and the location, size and type of such monuments were shown and surveyed by him; (d) the Surveyor is not aware of any other business which he or she has conducted or is conducting in connection with the survey and the property described herein; (e) the Surveyor is not aware of any other business which he or she has conducted or is conducting in connection with the survey and the property described herein; (f) the Surveyor is not aware of any other business which he or she has conducted or is conducting in connection with the survey and the property described herein; (g) the Surveyor is not aware of any other business which he or she has conducted or is conducting in connection with the survey and the property described herein; (h) the Surveyor is not aware of any other business which he or she has conducted or is conducting in connection with the survey and the property described herein; (i) the Surveyor is not aware of any other business which he or she has conducted or is conducting in connection with the survey and the property described herein; (j) the Surveyor is not aware of any other business which he or she has conducted or is conducting in connection with the survey and the property described herein; (k) the Surveyor is not aware of any other business which he or she has conducted or is conducting in connection with the survey and the property described herein; (l) the Surveyor is not aware of any other business which he or she has conducted or is conducting in connection with the survey and the property described herein; (m) the Surveyor is not aware of any other business which he or she has conducted or is conducting in connection with the survey and the property described herein; (n) the Surveyor is not aware of any other business which he or she has conducted or is conducting in connection with the survey and the property described herein; (o) the Surveyor is not aware of any other business which he or she has conducted or is conducting in connection with the survey and the property described herein; (p) the Surveyor is not aware of any other business which he or she has conducted or is conducting in connection with the survey and the property described herein; (q) the Surveyor is not aware of any other business which he or she has conducted or is conducting in connection with the survey and the property described herein; (r) the Surveyor is not aware of any other business which he or she has conducted or is conducting in connection with the survey and the property described herein; (s) the Surveyor is not aware of any other business which he or she has conducted or is conducting in connection with the survey and the property described herein; (t) the Surveyor is not aware of any other business which he or she has conducted or is conducting in connection with the survey and the property described herein; (u) the Surveyor is not aware of any other business which he or she has conducted or is conducting in connection with the survey and the property described herein; (v) the Surveyor is not aware of any other business which he or she has conducted or is conducting in connection with the survey and the property described herein; (w) the Surveyor is not aware of any other business which he or she has conducted or is conducting in connection with the survey and the property described herein; (x) the Surveyor is not aware of any other business which he or she has conducted or is conducting in connection with the survey and the property described herein; (y) the Surveyor is not aware of any other business which he or she has conducted or is conducting in connection with the survey and the property described herein; (z) the Surveyor is not aware of any other business which he or she has conducted or is conducting in connection with the survey and the property described herein.

Executed this 1st day of June, 2022
 Registered Professional Land Surveyor



FINAL SURVEY

LOT 22-A, BLOCK 1, HAZY HOLLOW ESTATES, SECTION 2
 MONTGOMERY COUNTY, TEXAS
 30302 MISTY MEADOW DRIVE



418 Century Plaza Dr.
 Suite 210 TX 77073
 P 281.443.8289
 F 281.443.8224
 Fax No. 10194250
 www.cbgroup.com

SCALE	DATE	JOB NO.	G.P. NO.	ISSUE
1" = 40'	6/1/2022	2111408		

DATE	BY	NOTES
06/07/2022	CAJ	ESTABLISH

REVISIONS	NOTES

NOTE: PROPERTY SUBJECT TO TRACT, CONTRACT, OR INSTRUMENTS RECORDED IN PUBLIC RECORDS, COUNTY CLERK'S OFFICE, MONTGOMERY COUNTY, TEXAS, VOLUME 5, PAGE 531 OF THE MAP RECORDS OF MONTGOMERY COUNTY, TEXAS.

NOTE: RECORDS RECORDED IN THE FOLLOWING PUBLIC RECORDS, COUNTY CLERK'S OFFICE, MONTGOMERY COUNTY, TEXAS, VOLUME 5, PAGE 531 OF THE MAP RECORDS OF MONTGOMERY COUNTY, TEXAS.

NOTES:
 BEARINGS SHOWN ARE BASED ON MAG. N. TEXAS NORTH CENTRAL ZONE.
 EXISTING AND BUILDING LINES ARE BY RECORDED PLAT UNLESS OTHERWISE NOTED.