

SOUTH 80 FEET OF
 LOTS 3, 4, 5 AND 6, BLOCK 19
 ROSLYN HEIGHTS

ACCORDING TO THE MAP OR PLAT THEREOF RECORDED
 IN VOLUME 5, PAGE 14 OF THE MAP RECORDS
 OF HARRIS COUNTY, TEXAS

PINEMONT DRIVE
 (PLATTED AS MAIN STREET)
 (VARIABLE WIDTH)

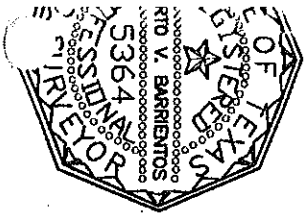
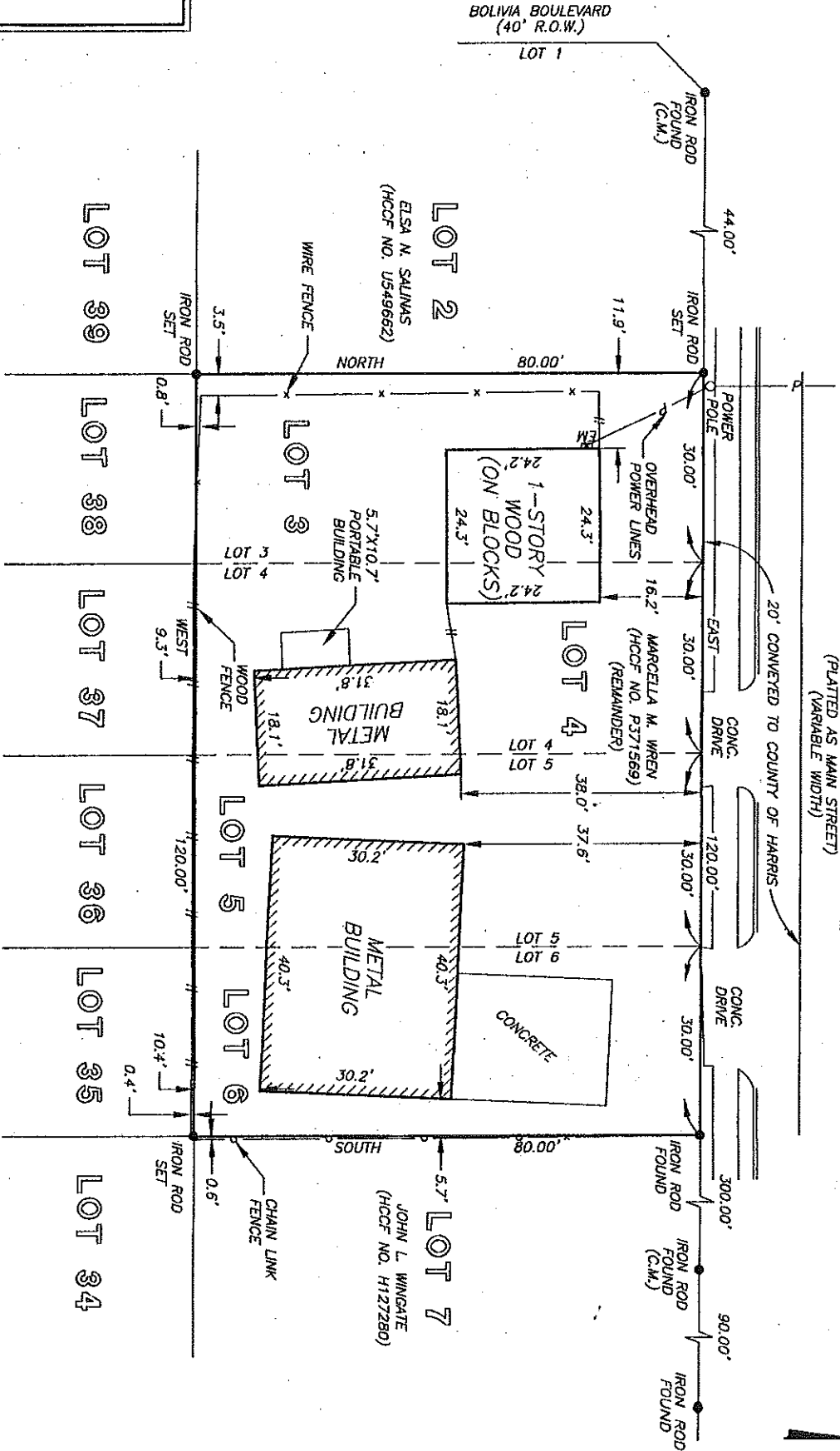

SURVEYORS
 LAND SURVEYS

281-496-1586
 281-496-1867

3100 HOUSTON, TEXAS 77079

DRAWN BY: RC

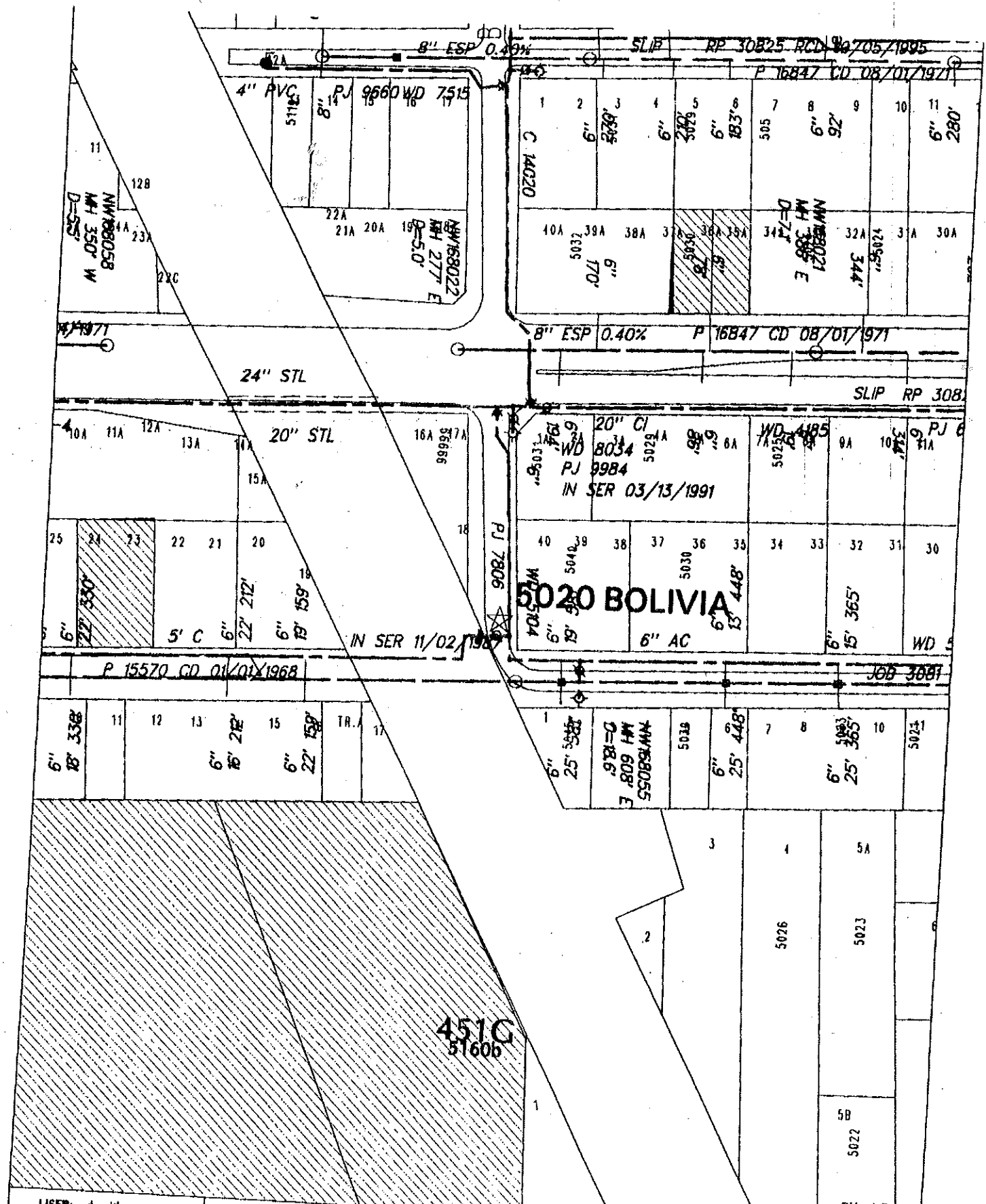

USER: dsmith
 DATE: 02/13/03
 TIME: 11:52 AM
 SCALE: 1"=100 FT

PLOT GENERATED FROM
 GIMS DATABASE
 QUERY AND DISPLAY SOFTWARE

DISCLAIMER:
 THIS MAP REPRESENTS THE BEST
 INFORMATION AVAILABLE TO THE CITY.
 THE CITY DOES NOT WARRANT ITS
 ACCURACY OR COMPLETENESS.
 FIELD VERIFICATIONS SHOULD BE
 DONE AS NECESSARY.

