

COUNTRY LAKE ESTATES, SEC. 1
(F.C. No. 523260, M.R.H.C.)

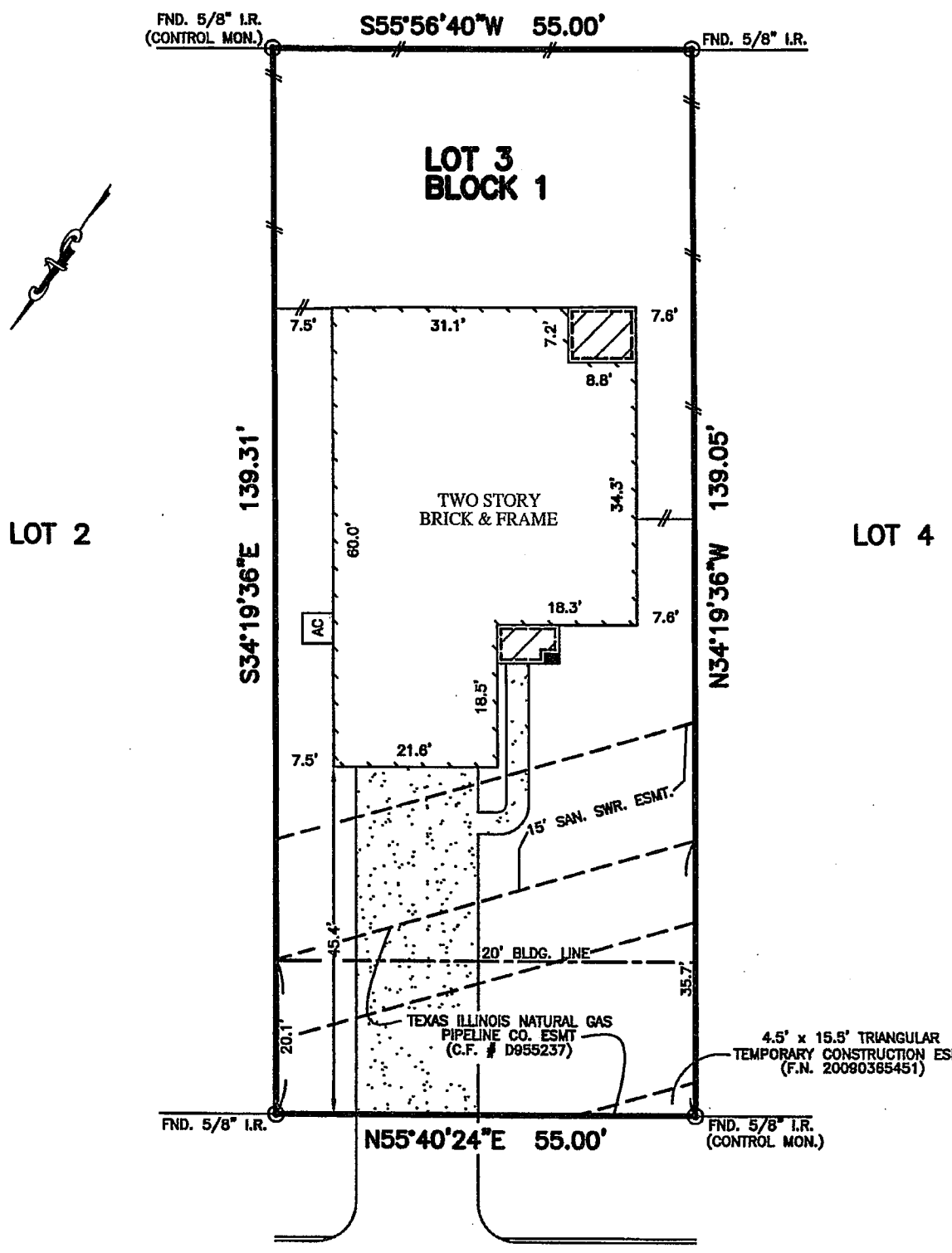

Linda Alexander

COUNTRYPINES DRIVE
(60' R.O.W.)

NOTES:

1. ALL BEARINGS SHOWN HEREON ARE BASED ON THE RECORDED PLAT.
2. SUBJECT TO APPLICABLE RESTRICTIVE COVENANTS LISTED IN ITEM No. 1, SCHEDULE "B" OF TITLE COMMITMENT ISSUED BY NORTH AMERICAN TITLE INSURANCE Co. UNDER G.F. No. 14628-10-01505.

© 2011, ALLPOINTS SERVICES, CORP., All Rights Reserved. This original work is protected under copyright laws, Title 17 U.S. Code Sections 101 & 102. All violators will be prosecuted to the extent of the law. This survey is being provided solely for the use of the recipients and no license has been created, express or implied, to copy the survey except as is necessary in conjunction with the original transaction.

FLOOD MAP:

THIS PROPERTY LIES IN ZONE "X" AS DEPICTED ON COMMUNITY PANEL No. 48201 C 0265 L, EFFECTIVE DATE: 06-18-07. THIS INFORMATION IS BASED ON GRAPHIC PLOTTING. WE DO NOT ASSUME RESPONSIBILITY FOR EXACT DETERMINATION.

PLAT OF SURVEY
SCALE: 1" = 20'

FOR: LINDA ALEXANDER
ADDRESS: 4315 COUNTRYPINES DRIVE
ALLPOINTS JOB #: LH27141 JF
G.F.: 14628-10-01505

LOT 3, BLOCK 1,
COUNTRY LAKE ESTATES, SECTION 2,
FILM CODE NO. 590172, MAP RECORDS,
HARRIS COUNTY, TEXAS

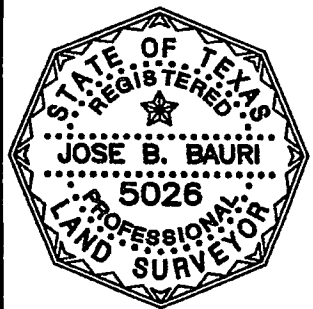

I HEREBY CERTIFY THAT THIS PLAT REPRESENTS THE RESULTS OF A SURVEY MADE ON THE GROUND, ON THE 5th DAY OF FEBRUARY, 2011.

Jose B. Bauri



ALLPOINTS SERVICES CORP.
PHONE: 713-468-7707
FAX: 713-827-1861