

Harris Central Appraisal District

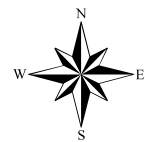

Geospatial or map data maintained by the Harris Central Appraisal District is for informational purposes and may **not** have been prepared for or be suitable for legal, engineering, or surveying purposes. It does **not** represent an on-the-ground survey and only represents the approximate location of property boundaries.

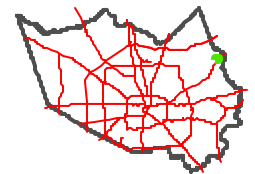

0 165 330 660 Feet

Date: 4/17/2024

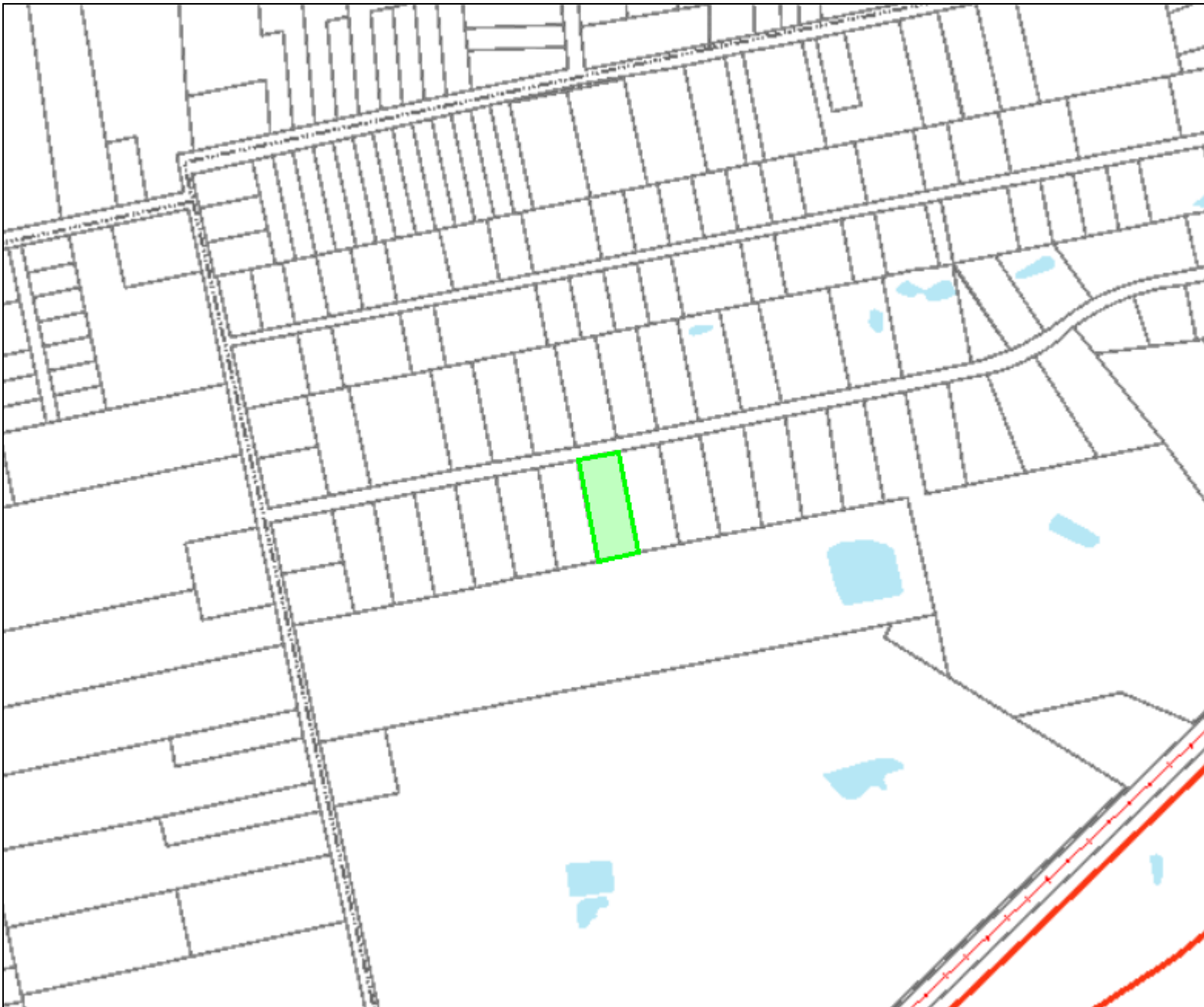

O Gatewood