

- GRATE INLET
- LIGHT STANDARD
- WATER VALVE
- CLEAN OUT
- MANHOLE
- BOLLARD
- IRON FENCE
- WOOD FENCE
- POWER LINE
- SANITARY MANHOLE
- POWER POLE
- GUY ANCHOR
- WATER METER
- ELECTRIC BOX

- CONCRETE
- COVERED
- CALL
- CONCRETE MONUMENT (02-23-22)
- CHAIN LINK FENCE
- FIRE HYDRANT

- OVERHEAD UTILITIES
- UTILITY EASEMENT
- AERIAL EASEMENT
- WATERLINE EASEMENT
- STORM SEWER MANHOLE
- SANITARY SEWER MANHOLE

- BUILDING LINE
- BOUNDARY LINE
- IRON ROD
- IRON PIPE
- FENCE
- REINFORCED CONCRETE PIPE
- POLYVINYL CHLORIDE PIPE

LEGEND

COMMON ABBREVIATIONS

SCALE: 1"=20'



**NORTH LAKE MIST LANE
(50' PVT. P.U.E. & P.A.E.)**

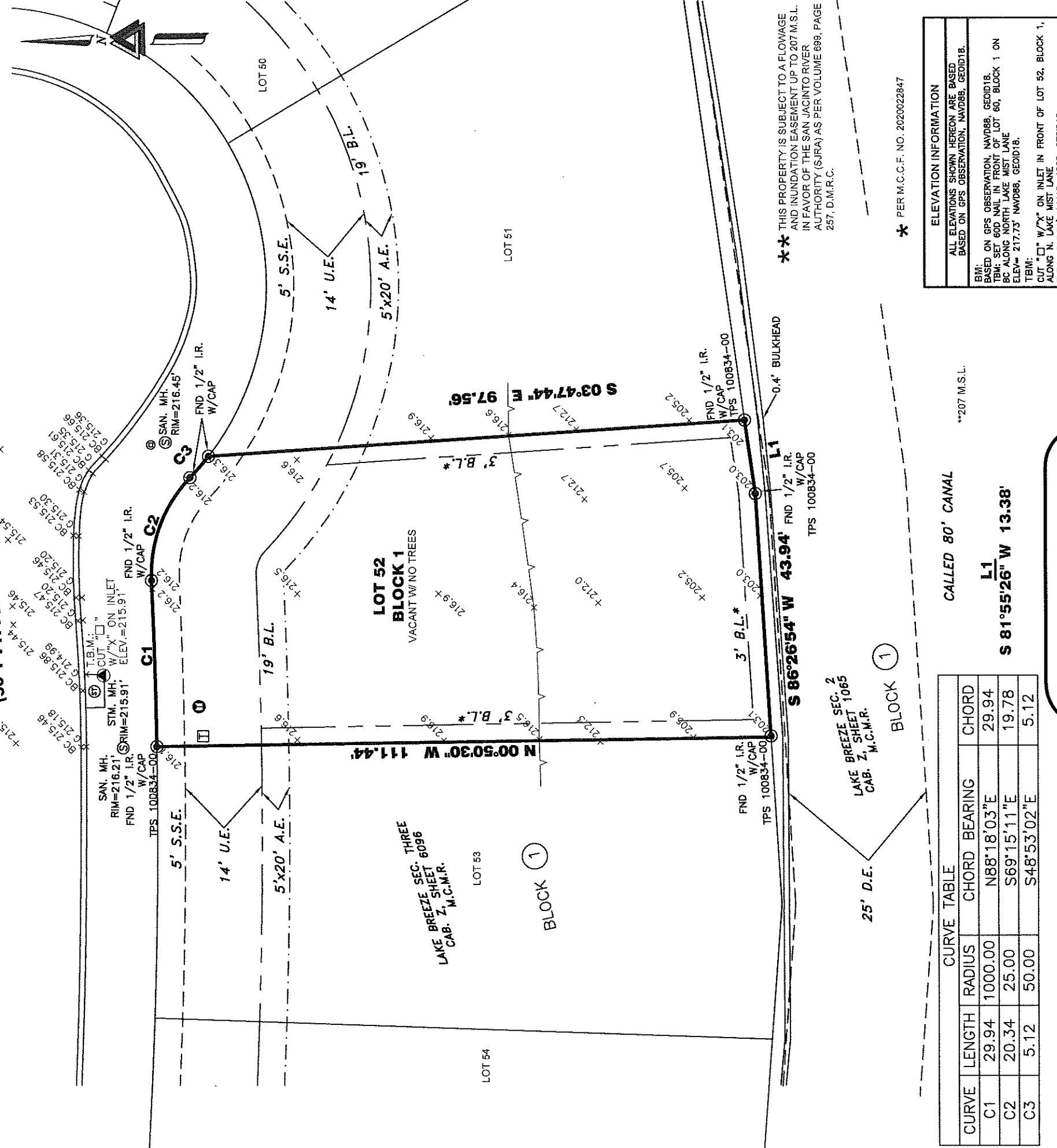

CURVE TABLE

CURVE	LENGTH	RADIUS	CHORD	BEARING	CHORD
C1	29.94	1000.00	N88°18'03"E	29.94	
C2	20.34	25.00	S69°15'11"E	19.78	
C3	5.12	50.00	S48°53'02"E	5.12	

80' CANAL
L1
S 81°55'26" W 13.38'

11013 N. LAKE MIST LANE
CONROE, MONTGOMERY COUNTY, TEXAS 77318

ELEVATION INFORMATION

ALL ELEVATIONS SHOWN HEREON ARE BASED ON GPS OBSERVATION, NAVD83, GEOD18.

BM: BASED ON GPS OBSERVATION, NAVD83, GEOD18.
 TBM: SET 60D NAIL IN FRONT OF LOT 60, BLOCK 1 ON BC ALONG NORTH LAKE MIST LANE
 ELEV= 217.73' NAVD83, GEOD18.
 TBM: CUT "C" W/"X" ON INLET IN FRONT OF LOT 52, BLOCK 1, ALONG N. LAKE MIST LANE
 ELEV= 215.91' NAVD83, GEOD18.

** THIS PROPERTY IS SUBJECT TO A FLOWAGE AND INUNDATION EASEMENT UP TO 207 M.S.L. IN FAVOR OF THE SAN JACINTO RIVER AUTHORITY (SJRA) AS PER VOLUME 699, PAGE 257, D.M.R.C.

* PER M.C.C.F. NO. 2020022847

NOTES

- ALL EASEMENTS AND BUILDING LINES SHOWN ARE PER THE RECORDED PLAT UNLESS OTHERWISE NOTED.
- SUBJECT TO A DRAINAGE EASEMENT IS ON EACH SIDE OF THE CENTERLINE OF ALL NATURAL DRAINAGE COURSES.
- RESTRICTIVE COVENANTS AND EASEMENTS LISTED IN SCHEDULE "B" OF TITLE COMMITMENT AS DEFINED PER CABINET Z, SHEET 1065 M.C.C.F. NO. 9717191, 2006-060360, 2006-018442, 2018030764, 2020017728, 2020017730, 2020017731, 2020020871, 2020020872, 2020020873, 2020020874, 2020020875, 2020020876.
- ABSTRACT INFORMATION PROVIDED HEREON IS BELIEVED TO BE SUFFICIENT AND CORRECT BY THE UNDERSIGNED SURVEYOR. THIS SURVEY DOES NOT CONSTITUTE A TITLE SEARCH BY THE SURVEYOR. THE ENCUMBRANCES OF RECORD, AS REFLECTED ON THIS SURVEY ARE BASED ON THE RECORDED MAP OR PLAT AND/OR DEEDS. TITLE INFORMATION AND INFORMATION PROVIDED BY OWNER/BUILDER.
- BUILDER TO VERIFY ALL REQUIREMENTS IMPOSED BY GOVERNING MUNICIPALITIES PRIOR TO PLANNING OR CONSTRUCTION.
- MINIMUM FINISH FLOOR REQUIREMENTS, IF SHOWN, ARE PER RECORDED PLAT AND/OR DEED RESTRICTIONS ONLY, AND NOTED AS SUCH. ADDITIONAL FINISHED FLOOR REQUIREMENTS MAY BE REQUIRED BY F.E.M.A. AND/OR LOCAL GOVERNING AUTHORITIES.
- SURFACE OR SUBSURFACE FAULTING, HAZARDOUS WASTE, MINERAL RIGHTS, WETLAND DESIGNATION OR OTHER ENVIRONMENTAL ISSUES AND ARCHEOLOGICAL ISSUES HAVE NOT BEEN ADDRESSED WITHIN THE SCOPE OF THIS SURVEY.
- A PRESCRIPTIVE GROUND AND/OR AERIAL EASEMENT MAY EXIST ADJACENT TO EXISTING UTILITIES NOT LOCATED WITHIN A RECORDED EASEMENT DEDICATED TO THAT UTILITY. OWNER/BUILDER MUST VERIFY CLEARANCE OF UTILITIES AND EASEMENTS WITH APPLICABLE UTILITY COMPANIES PRIOR TO PLANNING AND/OR CONSTRUCTION.
- BURIED UTILITIES HAVE NOT BEEN SHOWN. VERIFY ALL UTILITIES PRIOR TO CONSTRUCTION.
- THIS SURVEY DOES NOT ADDRESS ARCHITECTURAL PROTRUSIONS SUCH AS EAVES, OVERHANGS, WINDOW LEDGES, ETC. IN RELATION TO EASEMENTS AND/OR BUILDING LINES.

FLOOD INFORMATION

F.I.R.M. NO. 48393C PANEL: 0225G
 REVISED DATE 8-18-2014 ZONE: "X"

FLOOD INFORMATION PROVIDED HEREON IS BASED ON SCALING THE LOCATION OF THE SUBJECT TRACT ON THE FLOOD INSURANCE RATE MAPS. THE INFORMATION SHOULD BE USED TO DETERMINE FLOOD INSURANCE RATES ONLY AND IS NOT INTENDED TO IDENTIFY SPECIFIC FLOODING CONDITIONS. WE ARE NOT RESPONSIBLE FOR THE F.I.R.M.'S ACCURACY.

NO.	DATE	REASON	BY
1			

REVISIONS

CERTIFICATION

I, the undersigned registered professional land surveyor, do hereby state that the plat shown hereon represents a boundary survey made on the ground under my supervision of the tract or parcel of land, according to the map or plat and/or deeds thereof indicated hereon.

THIS SURVEY IS VALID FOR THIS TRANSACTION ONLY.
 © 2022, TRI-TECH SURVEYING COMPANY, L.P.

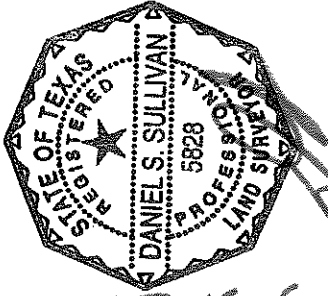

SURVEYOR REGISTRATION

JOB NO.: LTX110-22
 ENCUMB. STUDY: N/A
 CALC BY: M. COX
 DRAWN BY: S. MILLS
 CHECKED BY: D. SULLIVAN
 BEARING BASE: REFERRED TO PLAT NORTH
 FIELD CREW (A): L. THURMOND / G. BARRERA
 FIELD CREW (B): N/A
 FIELD DATE: 02-23-2022
 COGO VER: ADESK C3D 2019

BOUNDARY & TOPO SURVEY

LOT: 52
 BLOCK: 1
 SUBDIVISION: LAKE BREEZE SEC. THREE
 RECORDING: CAB. Z, SHEET 6096
 BORROWER: HAVEN DEVELOPMENT GROUP LLC
 TITLE CO: CHICAGO TITLE INSURANCE COMPANY
 G.F. NO.: C1121752688 G.F. EFFECTIVE DATE: 12-02-2021
 SURVEYED FOR: LEVELIX - NELSON BARADAT



10401 WESTOFFICE DR.
 HOUSTON, TEXAS 77042
 PH: 713-667-0800

www.tritechtx.com TBPPLS #10115900