

SCALE: 1"=20'

MEMORIAL SPRINGS SEC. 11  
FILM CODE NO. 88090  
H.L.M.R.

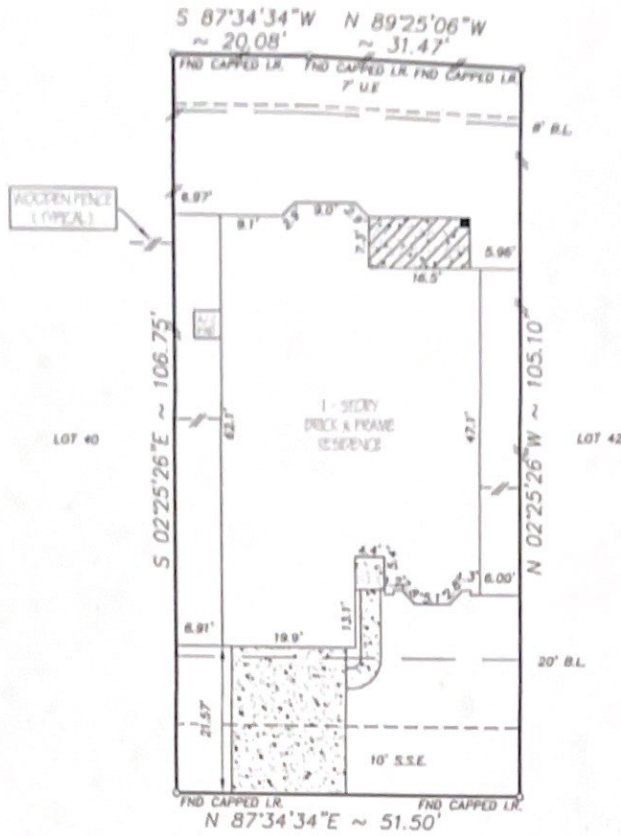

10031 BLISSFULL VALLEY LANE  
(50' R.O.W.)

- NOTE:
- Distances shown in parentheses were measured on the ground.
  - The following flood information was from a F.E.M.A. Map. We are not responsible for its accuracy.

COMMUNITY # 480287 PANEL # 0240L

DATE OF REVISION 06/18/07  
(OUTSIDE OF 100 YEAR FLOOD PLAIN)

- NOTE:
- OIL, GAS & OTHER MINERAL RIGHTS PER TITLE COMMITMENT.
  - THE TERMS, CONDITIONS AND STIPULATIONS OF THAT CERTAIN AGREEMENT FOR UNDERGROUND ELECTRIC SERVICE WITH CENTER-POINT ENERGY HOUSTON ELECTRIC, LLC, RECORDED UNDER CLERKS FILE NO. 20060228914 OF THE R.P.R.O.H.C., TX.

MV FORMS\MS41011J

Surveyed for INFINITY CLASSIC HOMES on 10/17/11  
Showing Lot 41 Block 1 of MEMORIAL SPRINGS  
Section 13 in HARRIS County Texas according to the Map or Plat  
recorded in F.C. NO. 601170 of the MAP records of HARRIS County.

REVISIONS		
01/05/12	FINAL	MV
02/24/12	MATCH UP T.C.	MV

I hereby certify that this survey was made on the ground under my supervision and that it correctly represents the facts found at the time of the survey. There were no encroachments apparent on the ground except as shown hereon.

W.O. No. 100008  
G.F. No. 12-7897-30

*Daniel W. Goodale*

Buyer: NICHOLAS HAMILTON AND  
COURTNEY LOVETTE HAMILTON  
Mortgage Co.: CHERRY CREEK MORTGAGE CO., INC.  
Title Company: OLD REPUBLIC NATIONAL TITLE INSURANCE COMPANY



Hoffman Land Surveying, Ltd., LLP  
5245 LANGFIELD ROAD - HOUSTON, TEXAS 77040 - (713)939-9100

