

BANK OF AMERICA LOAN NO. 6319824576

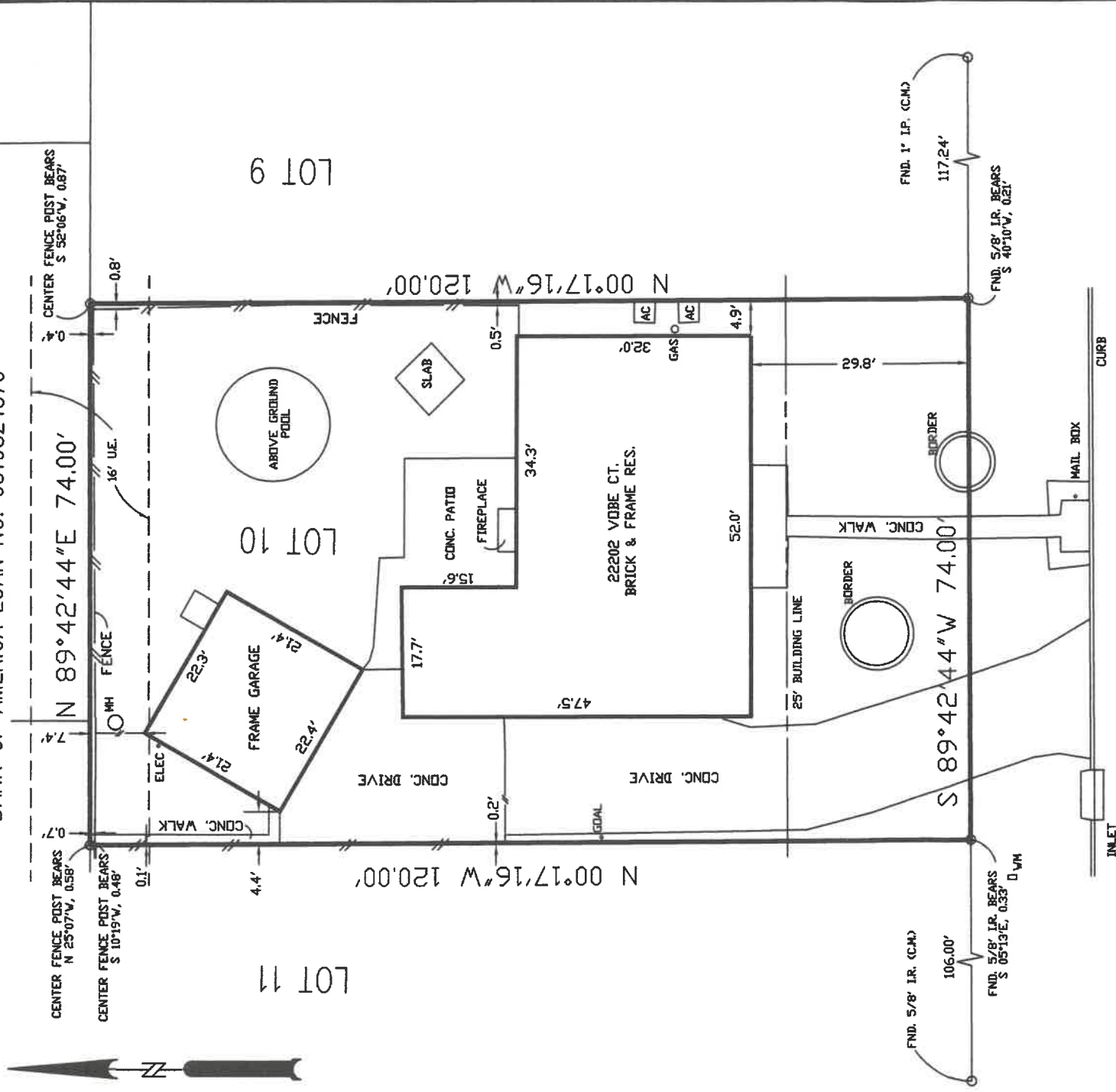

VOUBE COURT (60' WIDE R.O.W.)

NOTES:

- 1. THIS PROPERTY IS SHOWN TO BE IN ZONE "X" UNSHADED, "AREAS OUTSIDE OF 0.2% ANNUAL CHANCE FLOODPLAIN" PER MAP 48201C0595L DATED JUNE 18, 2007.
- 2. THIS SURVEY WAS DONE WITHOUT THE BENEFIT OF A TITLE COMMITMENT.
- 3. THIS PROPERTY IS SUBJECT TO RESTRICTIVE COVENANTS OF RECORD FOR WILLIAMSBURG SETTLEMENT SEC. 1 AND PER VOL. 241 PG. 95 H.C.M.R..
- 4. BEARINGS SHOWN ARE PER RECORDED PLAT.

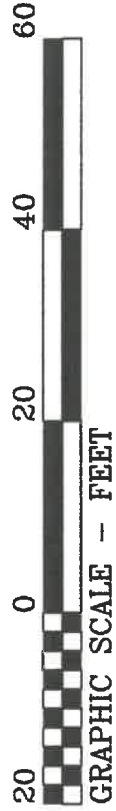

I, S. W. Freudensprung, do hereby certify that this survey substantially conforms to current Texas Society of Professional Surveyors standards and specifications for a Category 1B, Condition II survey. Surveyed on the ground June 12, 2009.

S.W. Freudensprung 6/18/09
 S.W. FREUDENSPRUNG
 REGISTERED PROF. LAND SURVEYOR No. 5260

CURRENT OWNER: BERNARD MASTREN
 BY VIRTUE OF H.C.C.F. NO. X868560

SURVEY OF LOT 10 BLOCK 10
 WILLIAMSBURG SETTLEMENT SEC. 1
 VOL. 241, PG. 95 H.C.M.R.
 HARRIS COUNTY, TEXAS

DATE: 06/17/09 SCALE: 1" = 20'
 JOB. NO.: 9035

FREUDENSPRUNG SURVEYING, INC.
 3221 Teal, Katy, Texas 77493
 (281) 391-5647 voice & fax