

SCALE 1" = 25'

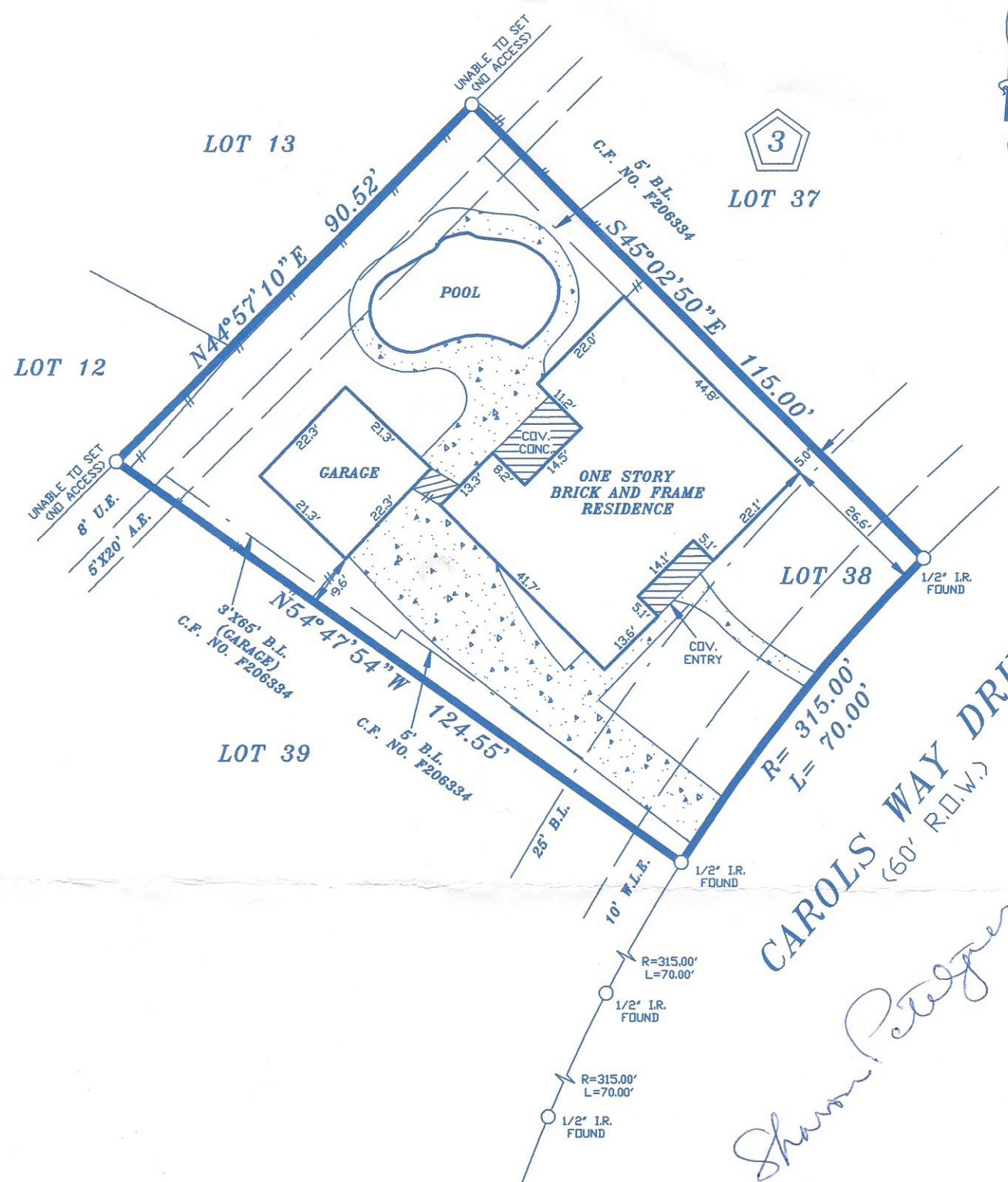

NOTES:  
1. RESTRICTIVE COVENANTS AS RECORDED UNDER FILM CODE NO. 352040, H.C.M.R.

LOT: 38	BLOCK: 3	SUBDIVISION: AMENDING PLAT OF HUNTERWOOD FOREST, SECTION ONE	
COUNTY: HARRIS	STATE: TEXAS	RECORDATION: FILM CODE NO. 352040, H.C.M.R.	JOB NO. 46-04-14
PURCHASER: SHARON PETITJEAN		FIELD WORK 4/22/2014 JZ DRAFTING 4/22/2014 JZ	
ADDRESS: 15023 CAROLS WAY DRIVE		TITLE CO. STEWART TITLE	FINAL CHECK 4/22/2014 SR KEY: 328 Z

COPPERFIELD SURVEYING CO.

COPPERFIELD SURVEYING  
18062 F.M. 529 ROAD  
SUITE 115  
CYPRESS, TEXAS 77433  
TEL (281)815-7154

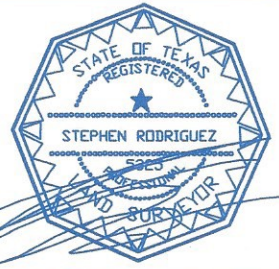

4/22/2014

I DO HEREBY CERTIFY THAT THIS SURVEY WAS MADE ON THE GROUND UNDER MY SUPERVISION AND THAT IT CORRECTLY REPRESENTS THE FACTS FOUND AT THE TIME OF THE SURVEY. THERE ARE NO ENCROACHMENTS APPARENT EXCEPT AS SHOWN.  
STEPHEN RODRIGUEZ R.P.L.S. No. 5325

THE SURVEYOR HAS NOT ABSTRACTED SUBJECT PROPERTY. THIS SURVEY IS BASED ON TITLE COMMITMENT LISTED BELOW AND PLAT OF RECORD SHOWN.

THIS SURVEY IS GOOD FOR THIS TRANSACTION ONLY.

GF. No. 1420180053

SUBJECT PROPERTY IS NOT LOCATED IN A FEDERAL INSURANCE ADMINISTRATION DESIGNATED FLOOD HAZARD AREA ZONE "X" AS PER MAP 480287 PANEL 430 M DATED 10-16-2013

THE FLOOD INFORMATION IS FROM A F.E.M.A. MAP. WE ARE NOT RESPONSIBLE FOR ITS ACCURACY.

*Sharon Petitjean*