

OF NO. 1301116 OLD REPUBLIC TITLE  
ADDRESS: 31 RIPPLED POND CIRCLE  
THE WOODLANDS, TEXAS 77362  
BORROWER: FERNANDO J. GIL FRANCO AND  
LINDA L. NGUYEN

**LOT 40, BLOCK 2  
THE WOODLANDS, SECTION 11  
VILLAGE OF ALDEN BRIDGE, SECTION 11**

ACCORDING TO THE MAP OR PLAT THEREOF RECORDED  
IN CABINET H, SHEET 25-B OF THE MAP RECORDS  
OF MONTGOMERY COUNTY, TEXAS

SCALE: 1" = 30'

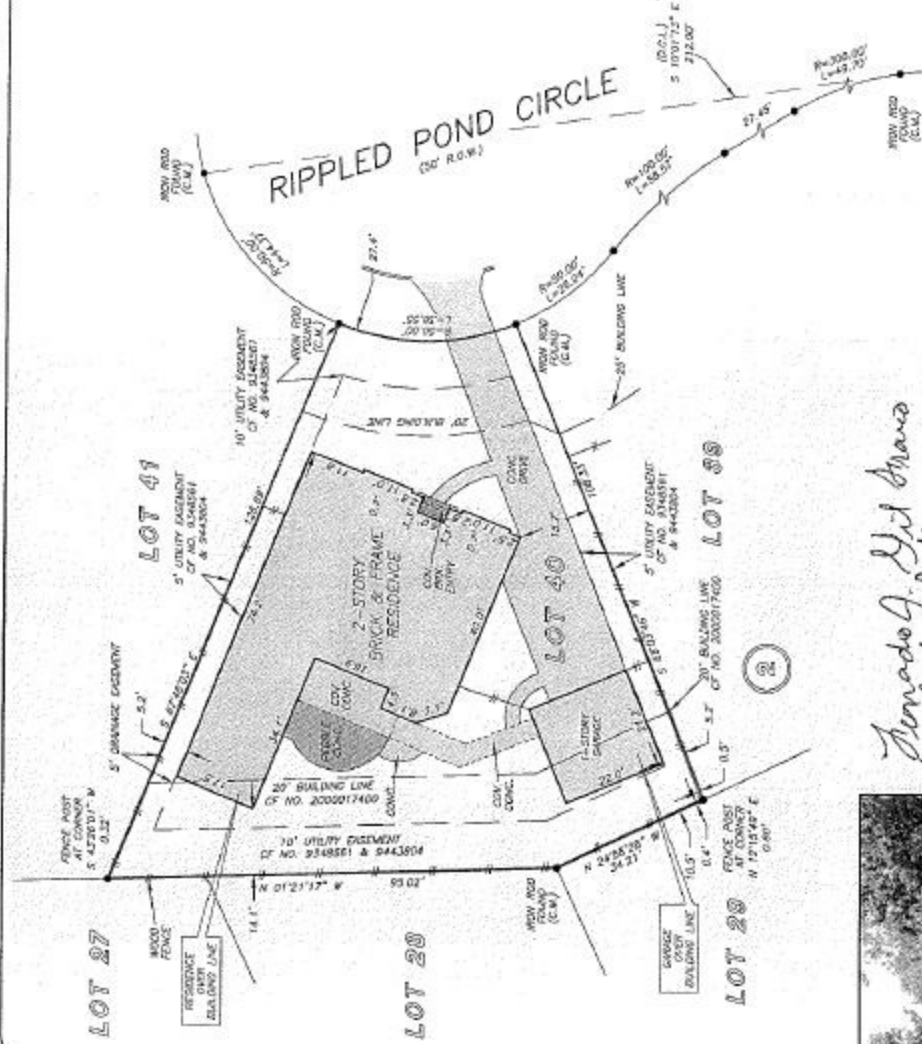

*Fernando J. Gil Franco  
By: Linda L. Nguyen, Agent  
and Attorney-in-fact*

*Linda L. Nguyen*



THIS PROPERTY DOES NOT LIE WITHIN THE  
PLANNED DEVELOPMENT ZONE PER FPM  
CHAPTER 205, SUBCHAPTER 101.17  
MAP AMENDMENT 12/10/05

ZONE. A FULL ON-SITE EXAMINATION OF MAKE  
SOUNDINGS OF FIRM MAPS AND/OR ABOUT  
DETERMINATION WITHOUT DETAIL FIELD STUDY.

A SURVEYOR'S INVENTION  
WAS BEYOND THE SCOPE OF THIS SURVEY

D.C.L. = DIRECTIONAL CONTROL LINK  
RECORD BEARING: CABINET H, SHEET 25-B, M.C.M.R.



**PRECISION**  
surveyors

I HEREBY CERTIFY THAT THIS SURVEY WAS MADE  
ON THE GROUND THAT THIS PLAT CORRECTLY  
REPRESENTS THE ACTUAL SURVEY AND THAT  
THE SURVEY WAS MADE IN ACCORDANCE WITH  
THE ENFORCEMENTS APPLICABLE TO THE GROUND  
EXCEPT AS SHOWN HEREON. THIS SURVEY IS  
NOT A FINAL SURVEY AND THE SURVEYOR AND  
ADJUTANT GENERAL IN THE ABOVE CAPTIONED  
ATTACHED FILE COMPANIMENT HAS BEEN  
OPEN IN PREPARATION OF THIS SURVEY.

GEORGE GALE  
PROFESSIONAL LAND SURVEYOR  
COP NO. 13-03061  
MAY 20, 2013

OLD REPUBLIC C.  
**PAT CLEMENTS**  
281-367-4603



1-800-LANDSURVEY  
www.precisionurveyors.com  
281-496-1586 FAX 281-496-1887 210-829-4917  
859 WINDMILL STREET SUITE 120 WILSTON, TEXAS 75099 1777 W. USHW 410 SUITE 600 WILKINS, TEXAS 75117

