

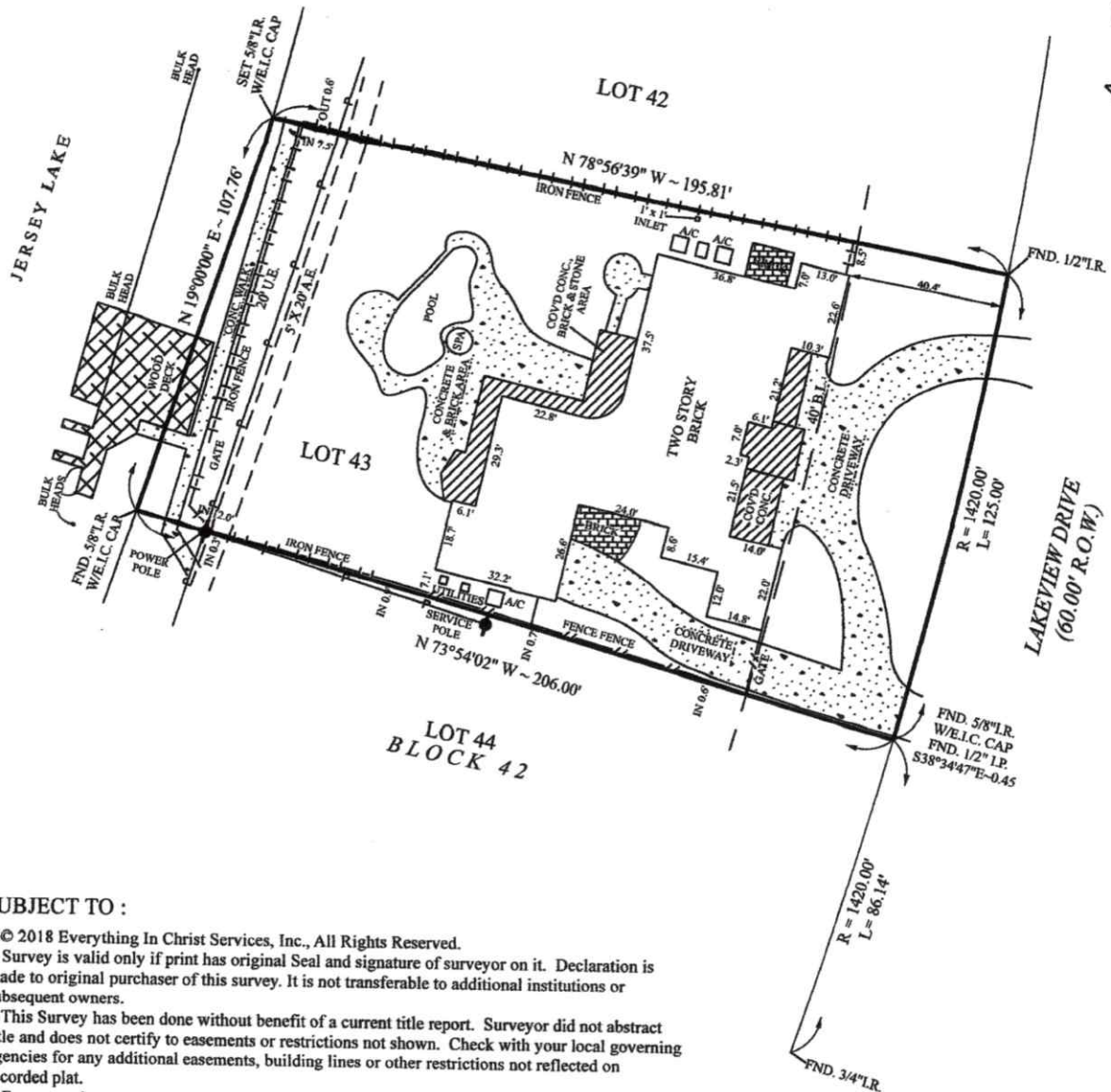

SURVEYING COMPANY

12345 JONES ROAD
SUITE 270
HOUSTON, TX 77070
(281) 955-2772
FIRM NO. 10033400



SUBJECT TO :

- © 2018 Everything In Christ Services, Inc., All Rights Reserved.
- Survey is valid only if print has original Seal and signature of surveyor on it. Declaration is made to original purchaser of this survey. It is not transferable to additional institutions or subsequent owners.
- This Survey has been done without benefit of a current title report. Surveyor did not abstract title and does not certify to easements or restrictions not shown. Check with your local governing agencies for any additional easements, building lines or other restrictions not reflected on recorded plat.
- Fences as shown.
- Wood deck, Concrete walk and Iron fence Into 20 foot Utility Easement as shown.

This Property Lies in Zone "AE" & "Shaded X" Inside and Outside the 100 Year Flood Plain Per Graphic Scaling according to Community Panel No. 48003000445M having an effective date 06-09-2014
 Job No. 18-142-03
 Scale 1" = 30'
 Date 03-21-2018
 Drawn By: MP
 Revised: 04-19-18 add A/C Pad

Purchaser FREEL MANAGEMENT TRUST
 Address 15402 LAKEVIEW DRIVE
 Lot 43, Block 42, Section _____
 Survey _____, A _____
 Area _____
 Subdivision JERSEY VILLAGE
 Volume 46, Page 4, MAP Records,
HARRIS County, Texas

I, Craig A. Laney, a Registered Professional Land Surveyor in the State of Texas, RPLS No. 4507, do hereby certify to (See Note 3) and Purchaser(s) that based upon information provided by said Title Company under G.F. No. (See Note 3) that this survey was this day made under my supervision on the ground of the above described property and the above plat or drawing reflects the findings on the ground of this property at this time. I have shown or noted all easements reflected in said Title Company's report. This Survey conforms to the minimum standards of practice as approved by the Texas Board of Professional Land Surveying. Effective February, 2014. Last Revised 02-2014.

The basis of bearing is N 73°54'02" W along the South line of Lot 43 per record plat.

