



BOULEVARD  
- ON LAMAR -

3000 LAMAR ST ◻ HOUSTON TX 77003



IB

BOULEVARD  
- ON LAMAR -

# UNIQUE SELLING POINTS



- Phenomenal location in thriving EADO
- Gated and secured lifestyle with functional amenities
- Walkable location from many local destinations
- Pet friendly yards for your 4-legged family members



URBAN



WALKABLE



SECURE



PET FRIENDLY

## OVERVIEW

# HOUSTON

## THE NATION'S FIFTH MOST POPULOUS METRO AREA

- 7.1 million people live in the nine-county Houston-The Woodlands-Sugar Land MSA
- 2.3 million residents within the city of Houston
- 7th largest metro economy in the U.S.
- 24 Fortune 500 companies call Houston home (3rd most among U.S. Metros)
- 15 foreign governments maintain trade and commercial offices in Houston
- 11th largest tech workforce in the U.S., surpassing both Austin and Denver
- \$488.2 billion: Houston MSA's 2020 Gross Domestic Product (GDP)
- Home to the largest container port on the Gulf Coast: Port Houston
- Home to the The Texas Medical Center, the largest medical complex in the world



HOUSTON NAMED THE MOST DIVERSE CITY IN THE NATION IN 2021

— WALLETHUB

## SUBMARKET

# EADO

EADO – EAST DOWNTOWN HOUSTON,  
“THE ART & SOUL OF THE CITY”

Accessible to Houston’s largest  
employment centers, including:

- Downtown
- The Texas Medical Center
- The Houston Ship Channel

Accessible to:

- Major freeways
- Thoroughfares
- METRO Transit
- METRO Light Rail (LRT)

Walking distance of:

- Discovery Green Park
- Minute Maid Park (Astros)
- George R. Brown Convention Center
- Toyota Center (Rockets)
- PNC Stadium (Dynamo)



# 65

SOMEWHAT  
WALKABLE

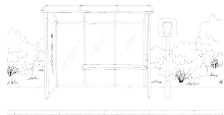

# 60

GOOD  
TRANSIT



# 86

VERY  
BIKEABLE

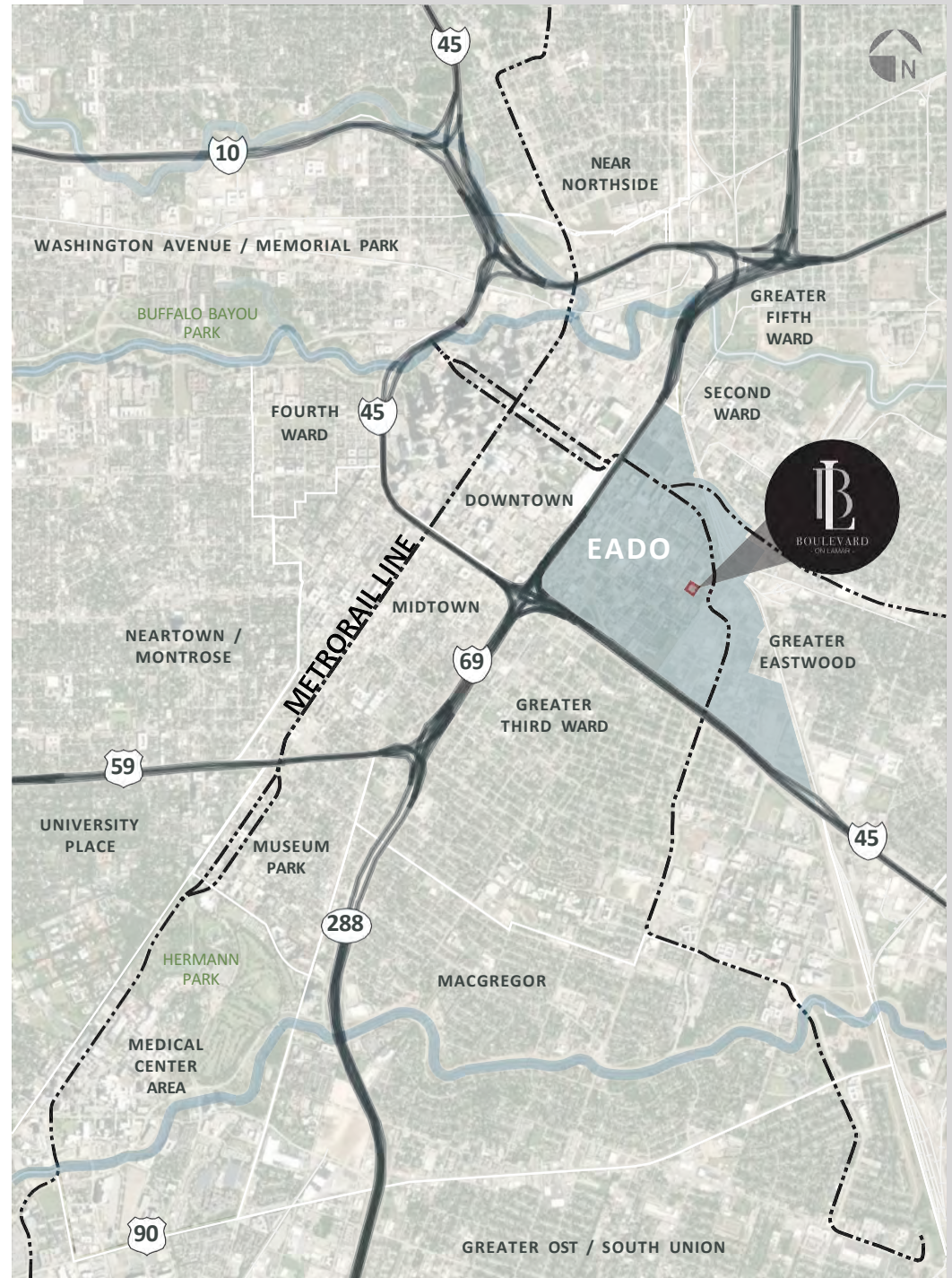

# CONNECTIVITY

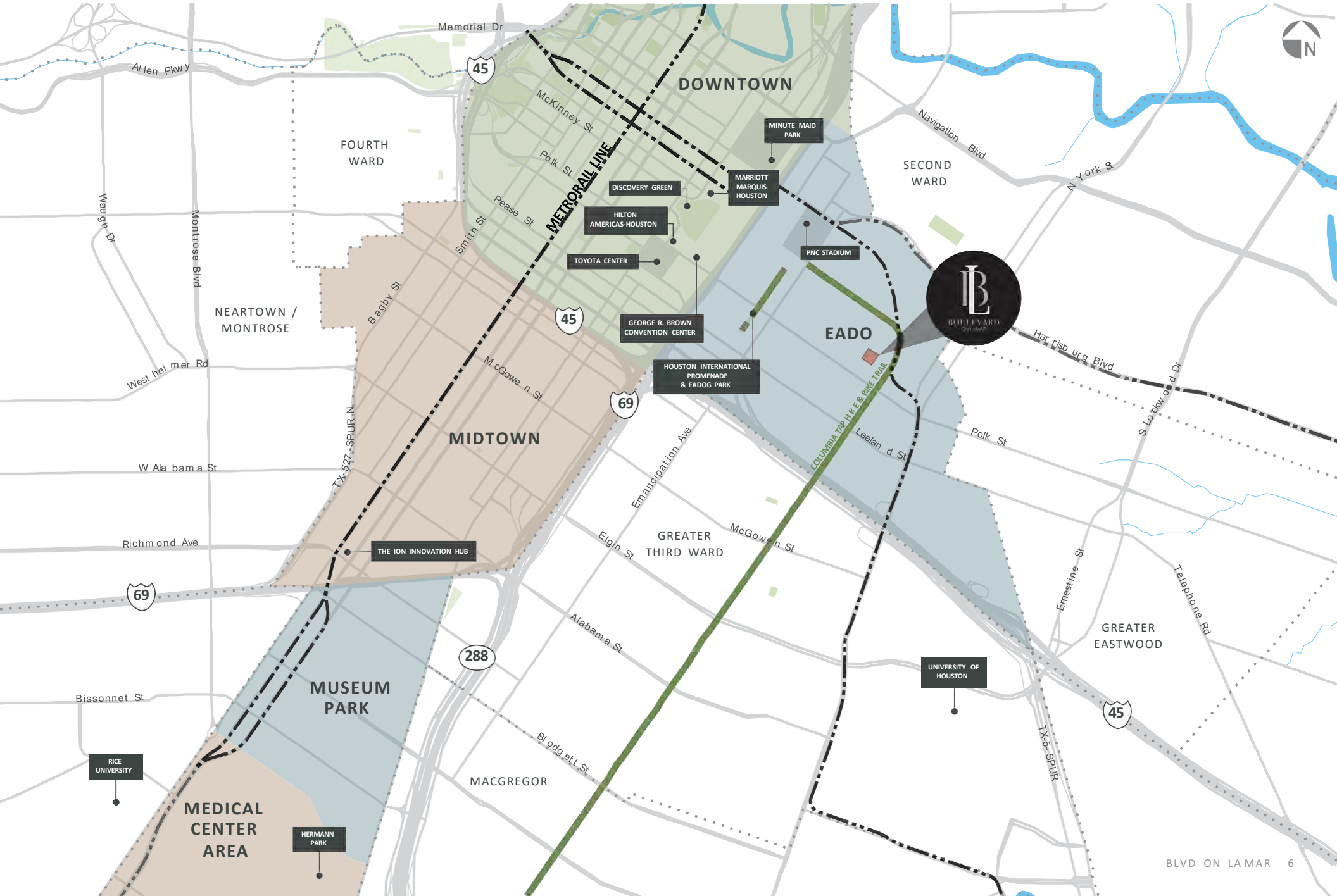

## LOCATION ANALYSIS

### KEY DEMOGRAPHIC FACTS (WALK TIME OF 10 MINUTES)

AVG SIZE HOUSEHOLD	MEDIAN AGE
<b>1.9</b>	<b>35.7</b>
EDUCATION: COLLEGE DEGREE	EMPLOYMENT: WHITE COLLAR
<b>75%</b>	<b>80.7%</b>
2010-2021 POP GROWTH RATE	2021-2026 POP GROWTH RATE (FORECASTED)
<b>5.1%</b>	<b>2.91%</b>
WEALTH INDEX	2021 PER CAPITA INCOME
<b>114</b>	<b>\$68,413</b>
AVG HOUSEHOLD INCOME	DIVERSITY INDEX
<b>\$138,048</b>	<b>84</b>

SOURCE: THIS INFOGRAPHIC CONTAINS DATA PROVIDED BY AMERICAN COMMUNITY SURVEY (ACS), ESRI, ESRI, BUREAU OF LABOR STATISTICS AND DATA AXLE. THE VINTAGE OF THE DATA IS 2015-2019, 2021, 2026.  
© 2022 ESRI



### AREA ATTRACTIONS





WALKABLE & PEDESTRIAN FRIENDLY



# Front Façade



# Front Façade



# Front Façade



# Front Façade



# Walkable Courtyards



# Walkable Courtyards



# Gated Entry



# Gated Entry





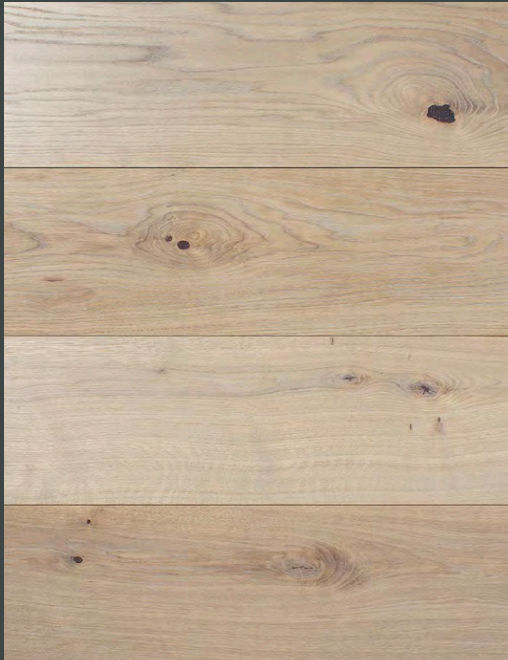

Interior  
elements

# Interiors



# Interiors



# Interiors



# Interiors



# Interiors



Interiors



# Interiors



Studio on first level with a full kitchenette



SITE PLAN

# ELEGANT PLANS

EACH FEATURING A

## STUDIO APARTMENT

In addition to modern layouts and functional floor plans, each home includes a first floor studio apartment which features a kitchenette, stacked washer/dryer, full bath as well as its own private entrance.

- ENNIS
- DALLAS
- LAMAR
- HOUSTON
- PALMER
- PALMER CORNER

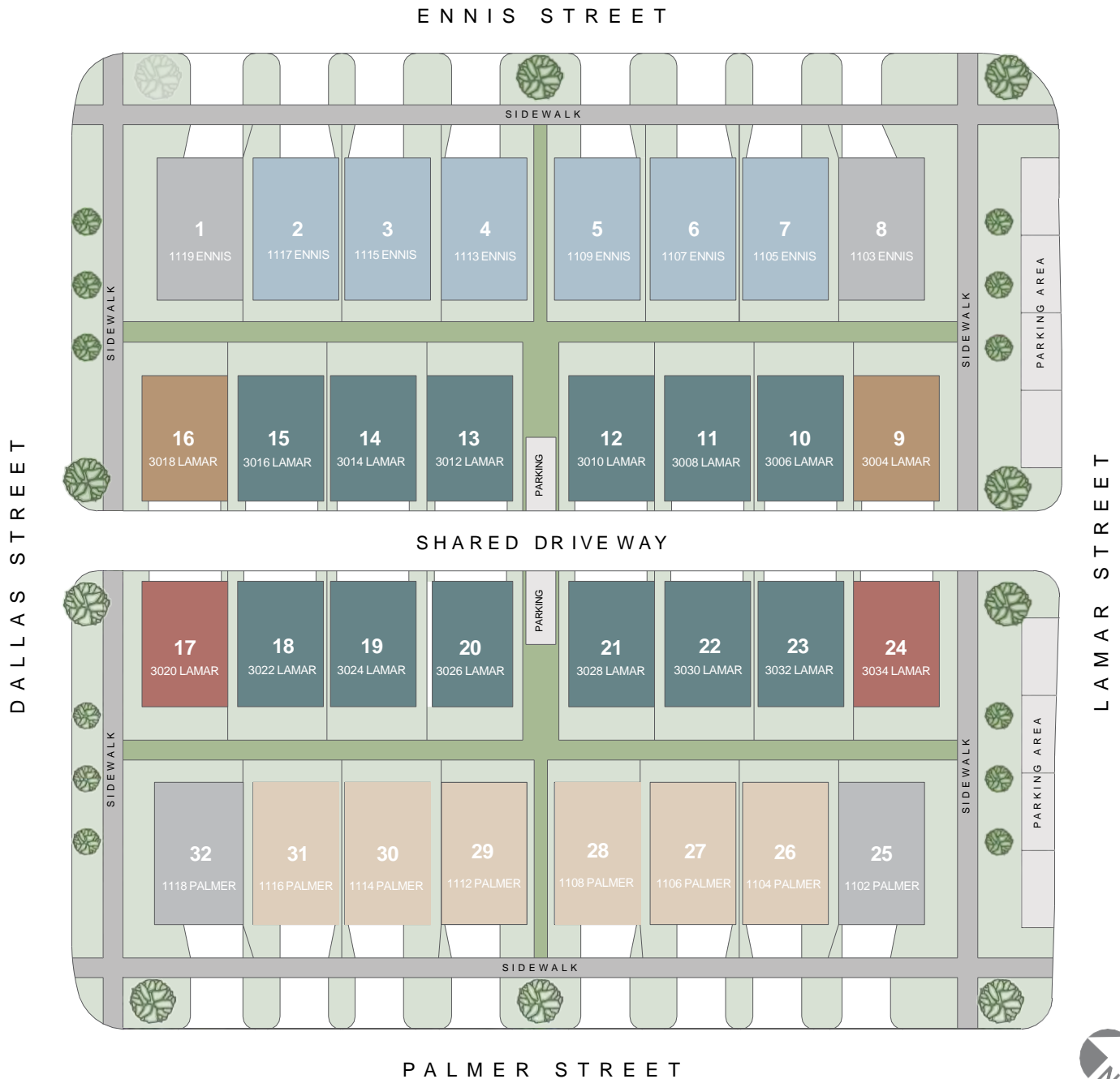

# PRICING

Lot #	Address	Bed/Bath	Size SqFt	List Price	Private Driveway	Shared Driveway	Roof Terrace	Studio Apartment
Lot 7	1105 Ennis	3Bed/3.5Bath	2,404	\$669,900	<input checked="" type="checkbox"/>	<input type="checkbox"/>	<input checked="" type="checkbox"/>	<input checked="" type="checkbox"/>
Lot 8	1103 Ennis	3Bed/3.5Bath	2,367	\$669,900	<input checked="" type="checkbox"/>	<input type="checkbox"/>	<input checked="" type="checkbox"/>	<input type="checkbox"/>
Lot 9	3004 Lamar	3Bed/3.5Bath	2,472	\$629,000	<input type="checkbox"/>	<input checked="" type="checkbox"/>	<input checked="" type="checkbox"/>	<input checked="" type="checkbox"/>
Lot 10	3006 Lamar	3Bed/3.5Bath	2,408	\$575,000	<input type="checkbox"/>	<input checked="" type="checkbox"/>	<input type="checkbox"/>	<input checked="" type="checkbox"/>
Lot 23	3032 Lamar	3Bed/3.5Bath	2,404	\$575,000	<input type="checkbox"/>	<input checked="" type="checkbox"/>	<input type="checkbox"/>	<input checked="" type="checkbox"/>
Lot 24	3034 Lamar	3Bed/3.5Bath	2,464	\$629,000	<input type="checkbox"/>	<input checked="" type="checkbox"/>	<input checked="" type="checkbox"/>	<input checked="" type="checkbox"/>
Lot 25	1102 Palmer	3Bed/3.5Bath	2,367	\$669,900	<input checked="" type="checkbox"/>	<input type="checkbox"/>	<input checked="" type="checkbox"/>	<input type="checkbox"/>
Lot 26	1104 Palmer	3Bed/3.5Bath	2,404	\$669,900	<input checked="" type="checkbox"/>	<input type="checkbox"/>	<input checked="" type="checkbox"/>	<input checked="" type="checkbox"/>

FLOOR PLANS

# ENNIS

## MODELS: 2-7

CONDITIONED LIVING AREA	2,388 SQFT
OUTDOOR LIVING AREA	154 SQFT
NUMBER OF BEDROOMS	3
NUMBER OF BATHROOMS	3.5

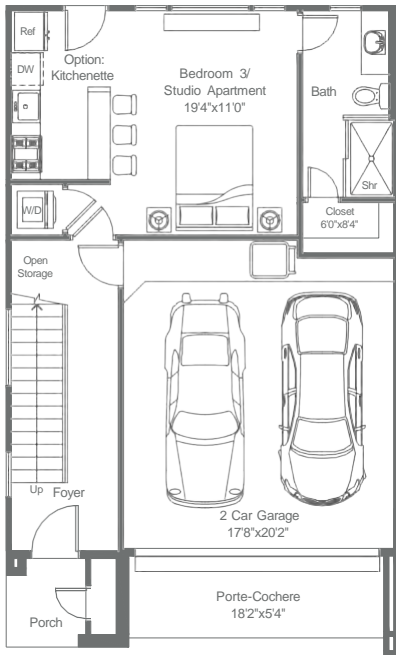
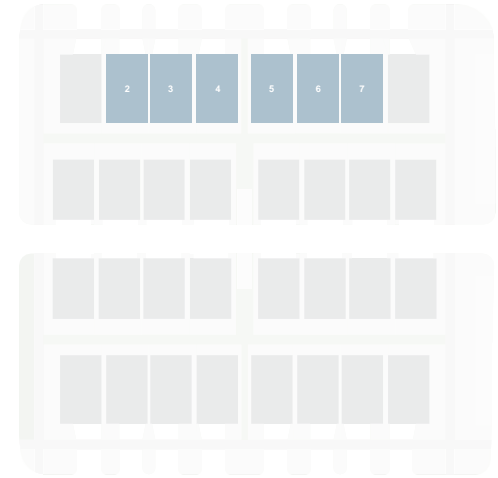

FIRST FLOOR

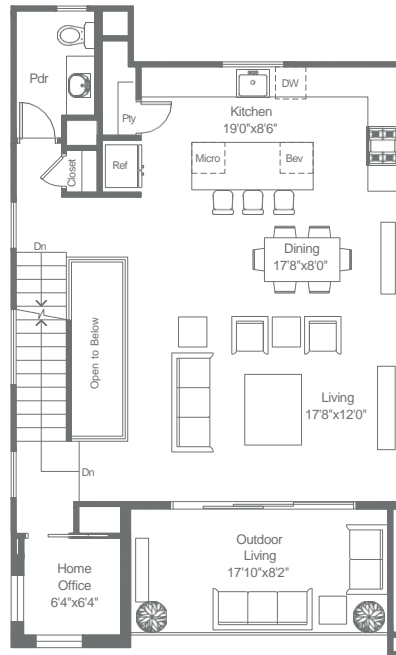

SECOND FLOOR

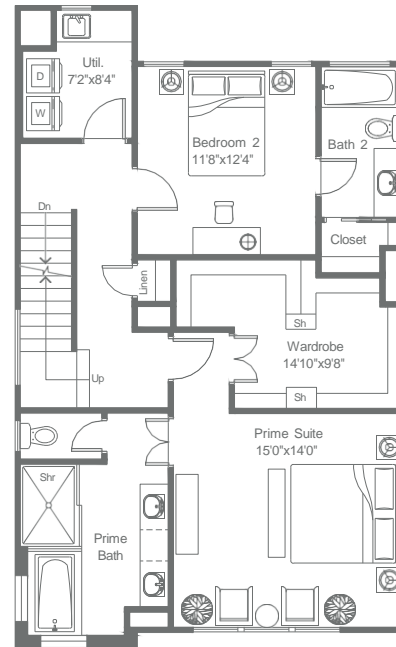

THIRD FLOOR

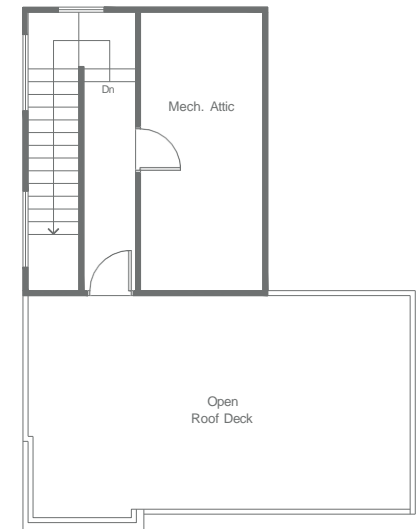

STAIR TOWER

FLOOR PLANS

# DALLAS

MODELS: 10-15, 18-23

CONDITIONED LIVING AREA	2,300 SQFT
OUTDOOR LIVING AREA	148 SQFT
NUMBER OF BEDROOMS	3
NUMBER OF BATHROOMS	3.5

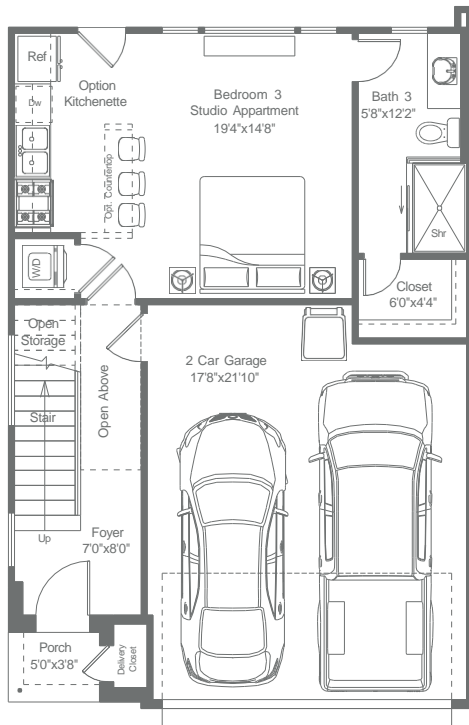
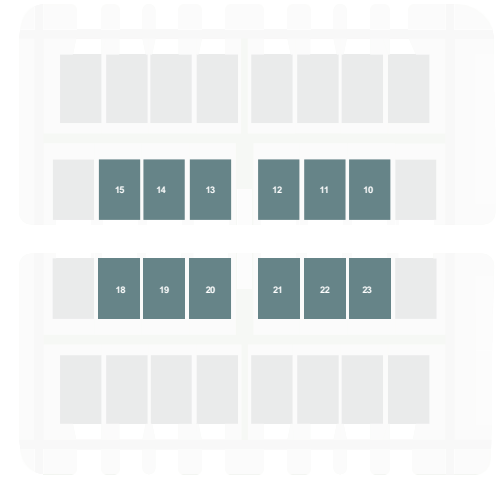

FIRST FLOOR

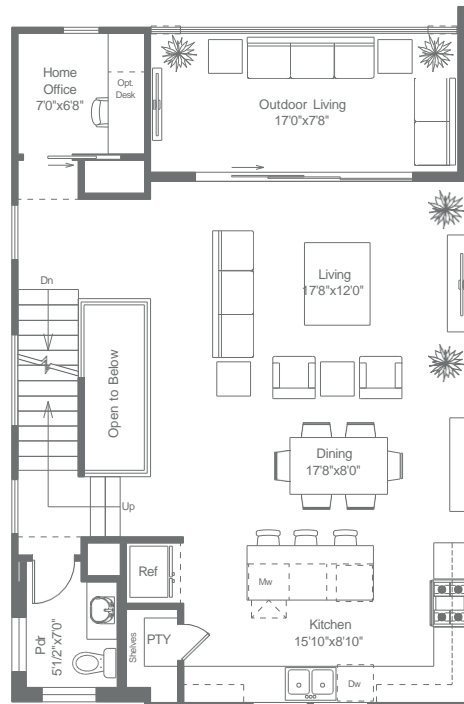

SECOND FLOOR

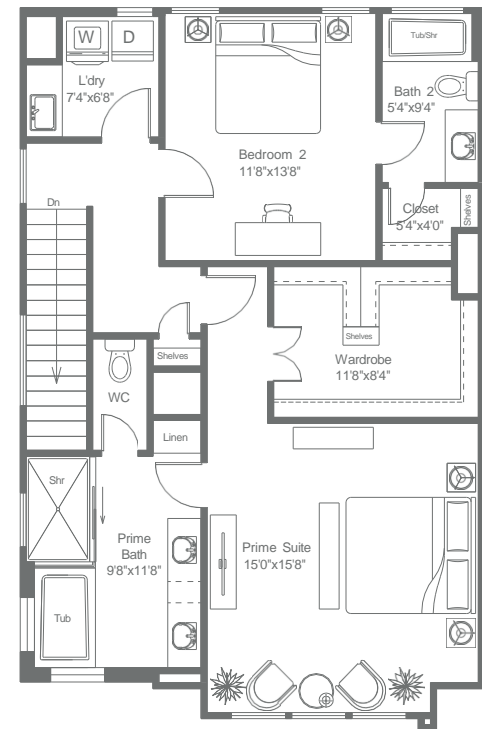

THIRD FLOOR

FLOOR PLANS

# LAMAR

MODELS: 9, 16

CONDITIONED LIVING AREA	2,426 SQFT
OUTDOOR LIVING AREA	148 SQFT
NUMBER OF BEDROOMS	3
NUMBER OF BATHROOMS	3.5

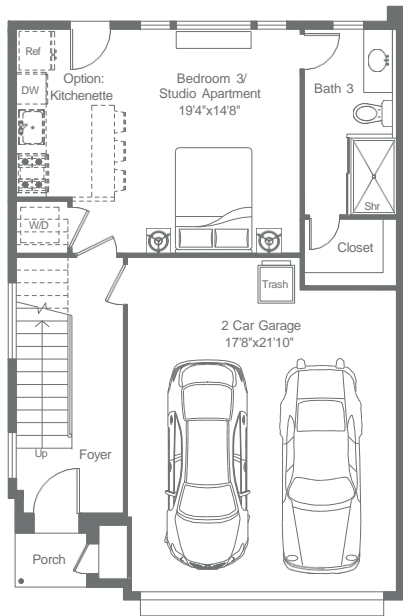
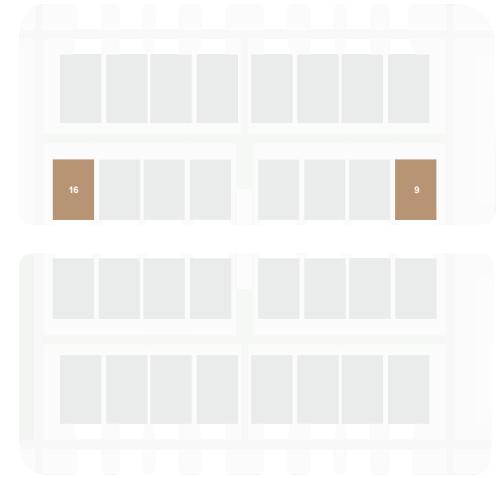

FIRST FLOOR

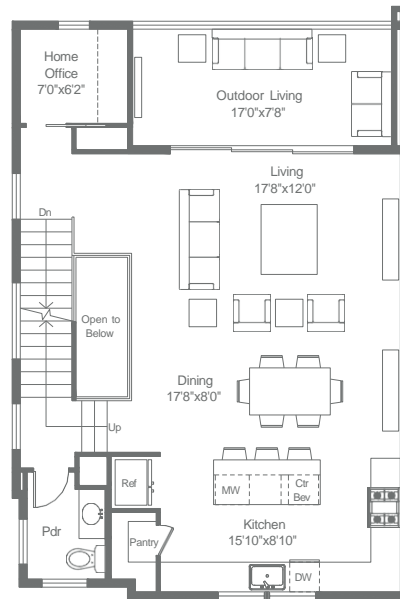

SECOND FLOOR

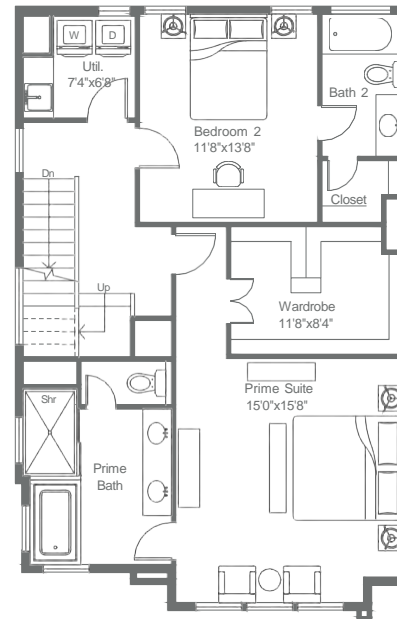

THIRD FLOOR

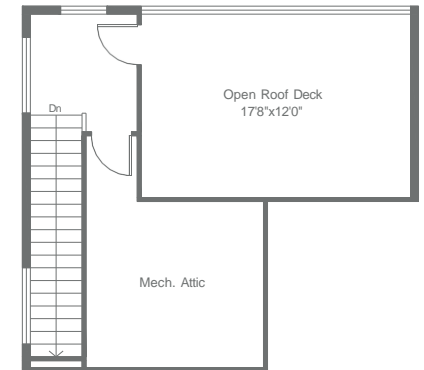

STAIR TOWER

# HOUSTON

MODELS: 17, 24

CONDITIONED LIVING AREA	2,426 SQFT
OUTDOOR LIVING AREA	148 SQFT
NUMBER OF BEDROOMS	3
NUMBER OF BATHROOMS	3.5

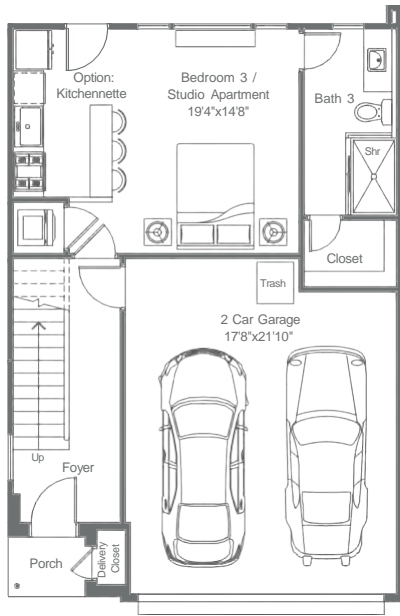
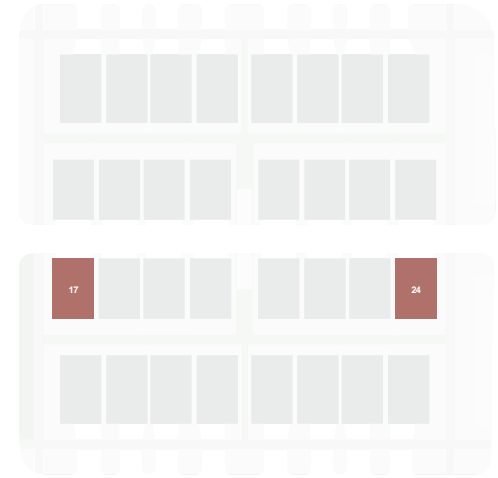

FIRST FLOOR

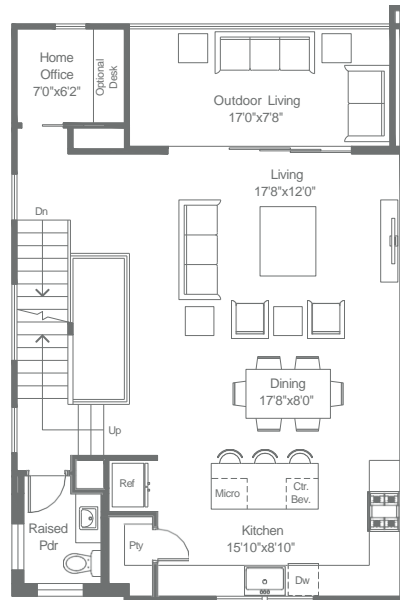

SECOND FLOOR

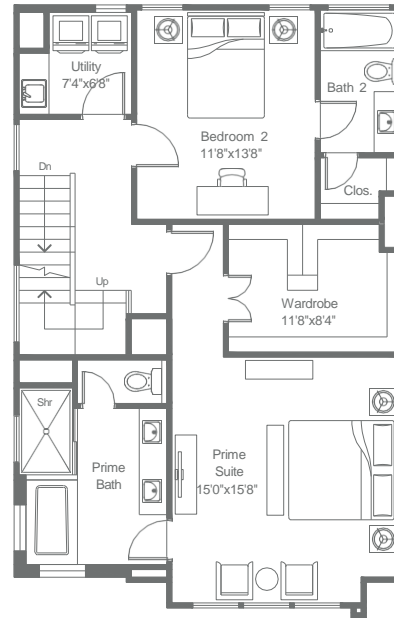

THIRD FLOOR

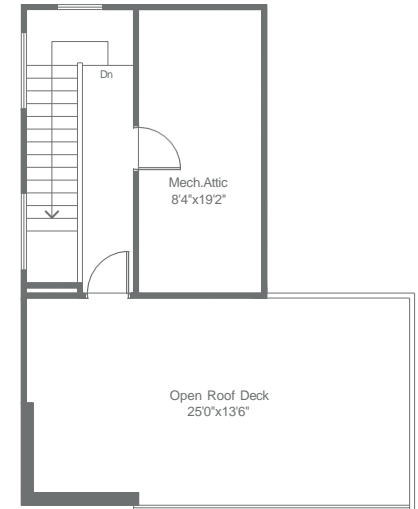

STAIR TOWER

FLOOR PLANS

# PALMER

## MODELS: 26-31

CONDITIONED LIVING AREA	2,388 SQFT
OUTDOOR LIVING AREA	154 SQFT
NUMBER OF BEDROOMS	3
NUMBER OF BATHROOMS	3.5

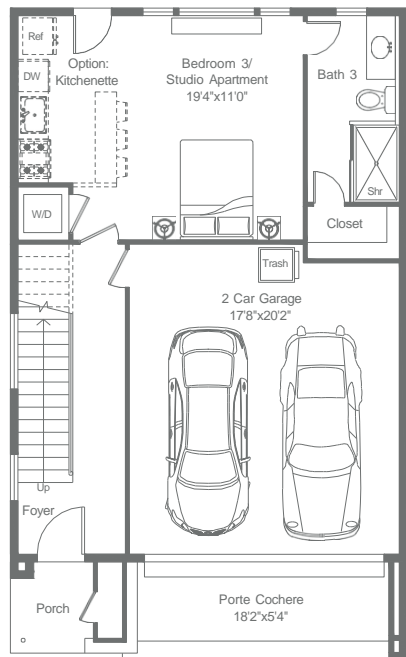
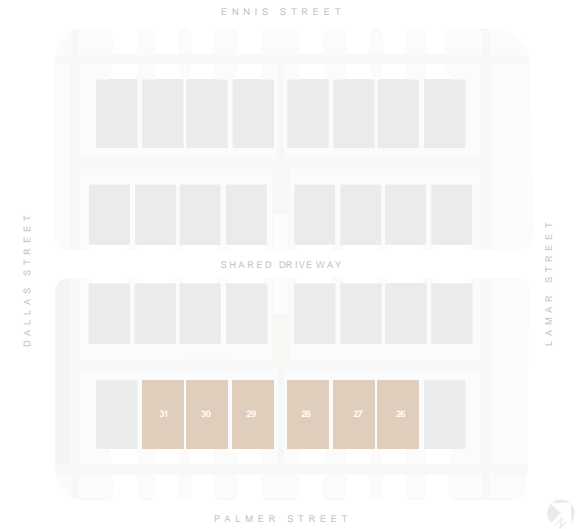

FIRST FLOOR

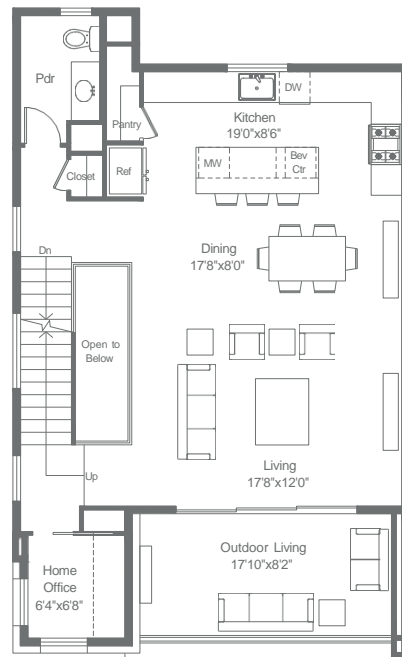

SECOND FLOOR

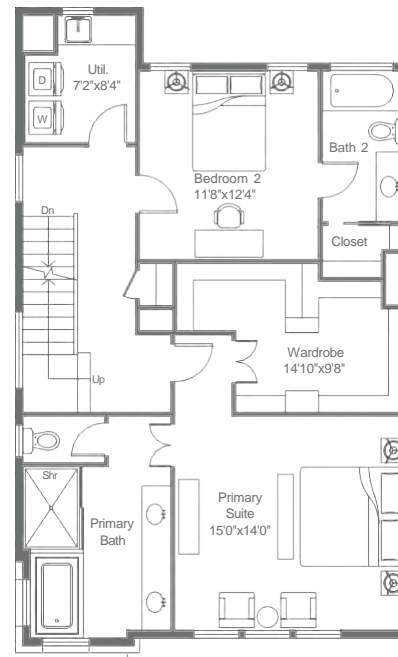

THIRD FLOOR

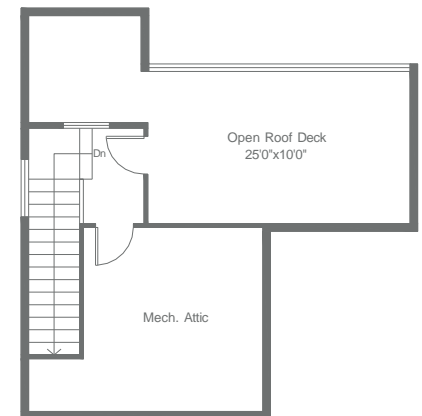

STAIR TOWER

FLOOR PLANS

# PALMER CORNER

MODELS: 1, 8, 25, 32

CONDITIONED LIVING AREA	2,337 SQFT
OUTDOOR LIVING AREA	136 SQFT
NUMBER OF BEDROOMS	3
NUMBER OF BATHROOMS	3.5

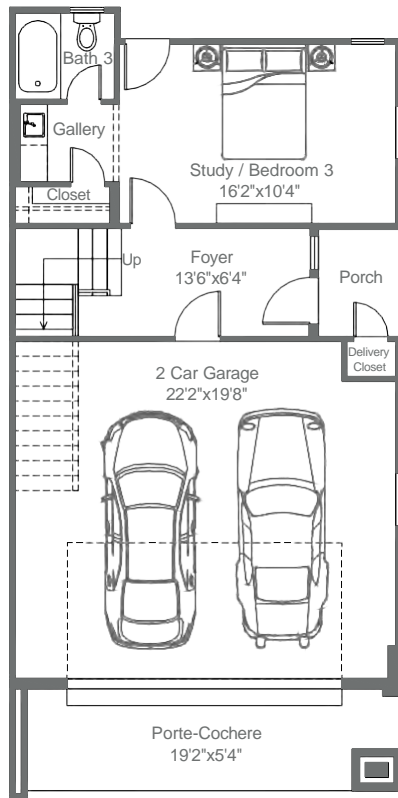
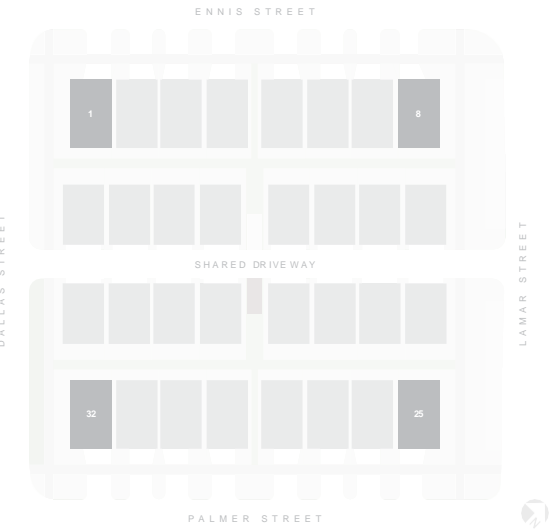

FIRST FLOOR

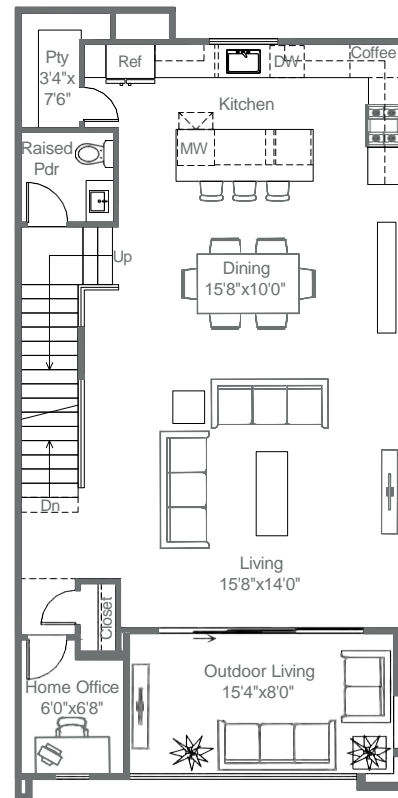

SECOND FLOOR

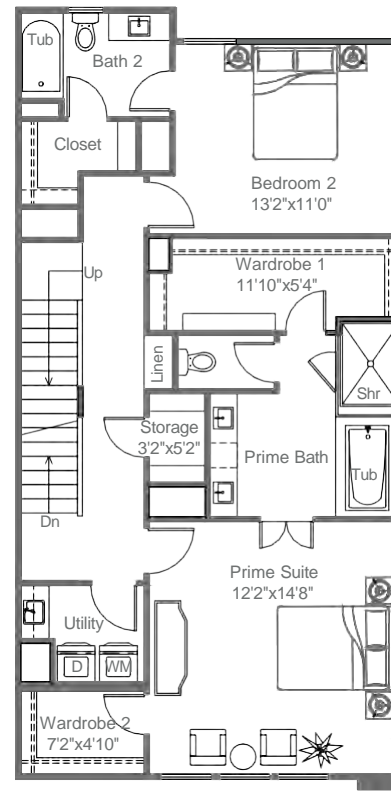

THIRD FLOOR

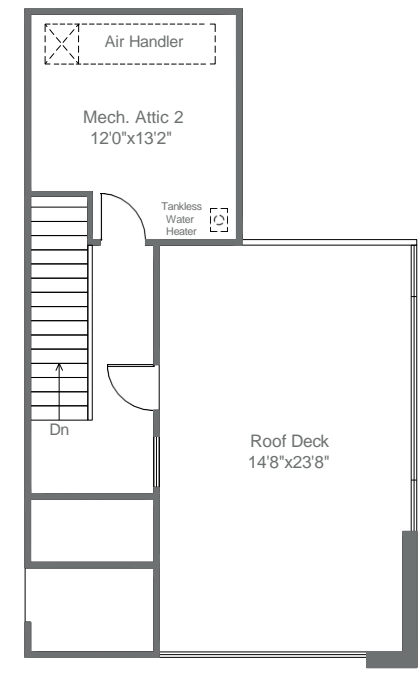

STAIR TOWER



OUR PARTNERS



VATANI CONSULTING  
ENGINEERS, PLLC



CITY**DESIGN** ASSOCIATES

# URBAN LIVING



IN HOUSTON'S  
"ART & SOUL"



BOULEVARD  
- ON LAMAR -

3000 LAMAR ST ◻ HOUSTON TX 77003  
FOR INQUIRIES, PLEASE CALL 713-474-7828



© 2022 DISTRICT PROPERTIES, 7941 KATY FWY #807, HOUSTON, TX 77024.

DISCLAIMER: ALL INFORMATION PROVIDED IS BELIEVED TO BE RELIABLE, BUT IS NOT GUARANTEED AND SHOULD BE INDEPENDENTLY VERIFIED. EQUAL HOUSING OPPORTUNITY.

THE INFORMATION PREPARED AND COLLECTED FOR THIS PRESENTATION WAS VALID AT THE TIME OF PUBLICATION. INFORMATION IS SUBJECT TO CHANGE AT ANY TIME AND WITHOUT NOTICE. WE ASSUME NO LIABILITY FOR DAMAGES INCURRED DIRECTLY OR INDIRECTLY AS A RESULT OF ERRORS, OMISSIONS OR DISCREPANCIES. ALL DATA, INFORMATION AND DOCUMENTATION IN THIS PRESENTATION ARE PROVIDED "AS IS" WITHOUT WARRANTY OF ANY KIND, EITHER EXPRESSED OR IMPLIED. WE, NOR OUR AFFILIATES, AGENTS AND LICENSORS CANNOT AND DO NOT WARRANT THE ACCURACY, COMPLETENESS, NON-INFRINGEMENT, MERCHANTABILITY OR FITNESS OF ANY INFORMATION CONTAINED ON THIS SITE. ALL LOGOS DISPLAYED ON THIS DOCUMENT ARE THE PROPERTY OF THEIR RESPECTIVE OWNERS AND ARE USED SOLELY FOR IDENTIFICATION PURPOSES.