

10-SEP-28

12:51

FROM-concentra

713-944-4582

T-914 P. 002

F-155

*Handwritten signature: Gabriella M. Arino*

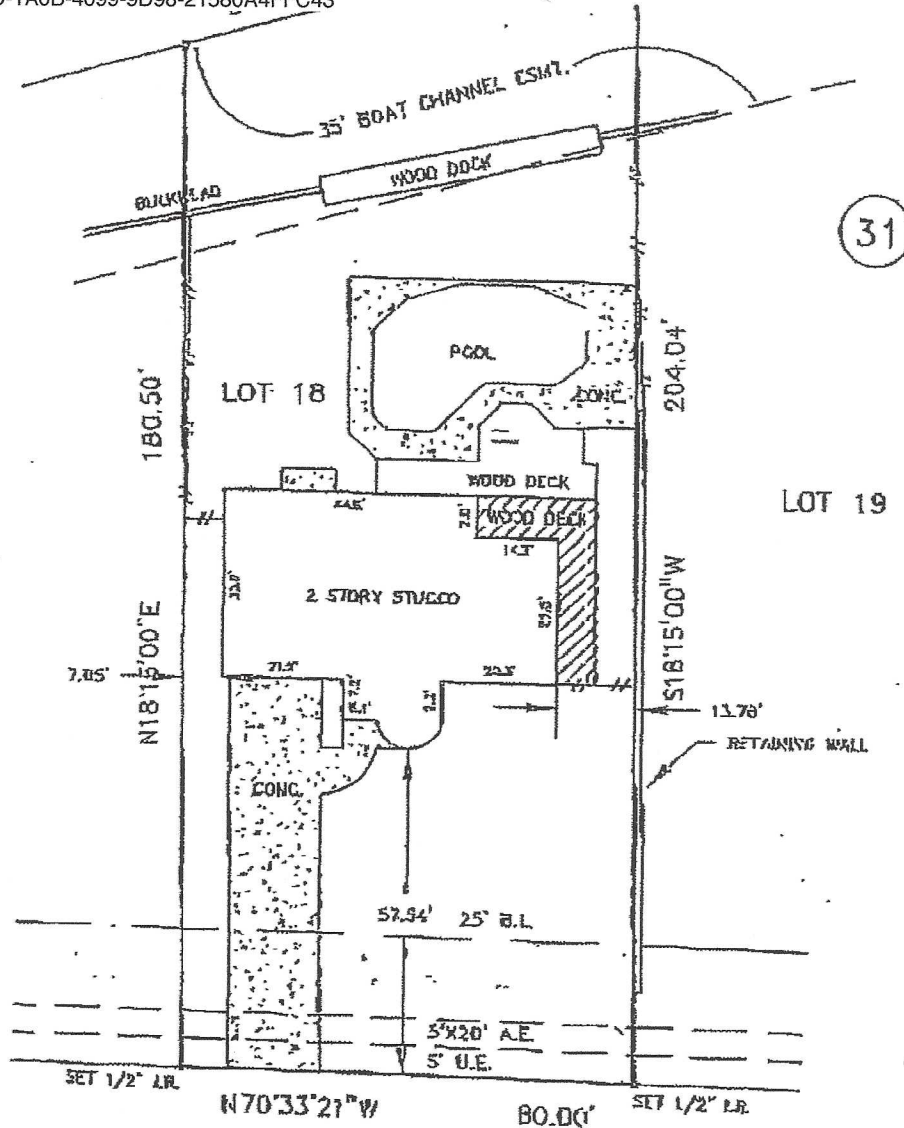

WEST INDIES COURT  
(60' R.O.W.)

Notes:

- 1.) Bear in Bearings assumed as plotted.
- 2.) Distances shown are ground distances.
- 3.) All abstracting done by Mills Company.
- 4.) Survey based on trial of witness points.
- 5.) 2' ESM. ALONG & CENTERED ON THE UNDERGROUND ELECTRIC POWER SERVICE CONDUCTORS PER PLAT.
- 6.) AGREEMENT WITH H&P CO. PER H.C.D.R. VOL. 6449, PG. 181.

DS  
*M*

DS  
*km*



I, WARD D. KELSEY, A LICENSED PROFESSIONAL LAND SURVEYOR IN THE STATE OF TEXAS, DO HEREBY CERTIFY THAT THE PLAT HEREON CORRECTLY REPRESENTS THE RESULTS OF AN ACTUAL SURVEY MADE ON THE GROUND UNDER MY SUPERVISION AND THAT THERE ARE NO ENCUMBRANCES EXCEPT AS SHOWN.

AUG 18 2005

DATED  
*Handwritten signature: Ward D. Kelsey*  
WARD D. KELSEY - R.P.L.S. NO. 48114

THIS CERTIFICATION IS REVOKED AND THIS SURVEY IS NULL AND VOID IF THIS DOCUMENT IS ALTERED IN ANY MANNER, USED OR REPRODUCED BY ANYONE OTHER THAN THE PARTIES ADDRESSED BELOW, OR DOES NOT BEAR AN ORIGINAL SIGNATURE AND SEAL OF THE SURVEYOR.

LOT(S)	18	BLOCK	31	SUBDIVISION	NASSAU BAY	SECTION	8	
ADDRESS	VOL. 132, PG. 64 H.C.M.R.			COUNTY	HARRIS	STATE	TEXAS	
ADDRESSES	2019 W. INDIES COURT		CITY	HOUSTON	ZIP CODE	77058	LENDER	MILSTONE MORTGAGE
PURVEYOR	ROBERT J. MCANIS JR. & GABRIELLA H. MCANIS			TITLE COMPANY	MILSTONE MORTGAGE			
FILED BY:	RSC	CO-12-05	ARROW SURVEYING		OFF. NO.	04-40403707		
DRAWN BY:	PE	08-16-05	P.O. BOX 410 PEARLAND, TEXAS 77656		JOB NO.	2005-08-040		
CHECKED BY:	WK	08-18-05	(281) 412-2224 FAX(281) 412-2114		REVISION:			