

LEGEND * ITEMS THAT MAY APPEAR IN *
DRAWING BELOW

M.U.E. = MUNICIPAL UTILITY EASEMENT
 U.E. = UTILITY EASEMENT
 A.E. = AERIAL EASEMENT
 D.E. = DRAINAGE EASEMENT
 S.S.E. = SANITARY SEWER EASEMENT
 S.W.S.E. = STORM SEWER EASEMENT
 W.L.E. = WATER LINE EASEMENT

F.I.R. = FOUND IRON ROD
 F.I.P. = FOUND IRON PIPE
 S.I.R. = SET IRON ROD
 W.P. = WOODEN POST
 M.P. = METAL POST
 C.F.# = CLERK'S FILE NUMBER
 P.C. = POINT OF COMMENCING
 P.O.B. = POINT OF BEGINNING
 B.L. = BUILDING LINE
 FND. = FOUND

P.A.E. = PERMANENT ACCESS EASEMENT
 P.U.E. = PUBLIC UTILITY EASEMENT
 W.S.E. = WATER & SEWER EASEMENT
 E.E. = ELECTRIC EASEMENT
 P.C. = POINT OF CURVATURE
 P.T. = POINT OF TANGENCY
 P.R.C. = POINT OF REVERSE CURVATURE
 P.C.C. = POINT OF COMPOUND CURVATURE
 P.P. = POWER POLE
 BRS = BEARS

⊙ CONTROL MONUMENT
 ———— = PROPERTY LINE
 - - - - = EASEMENT LINE
 - - - - = BUILDING SETBACK LINE
 ———— = BUILDING WALL

—//— = WOODEN FENCE
 —#— = CHAIN LINK FENCE
 ○ = METAL FENCE
 —/— = WIRE FENCE
 —V— = WNYL FENCE

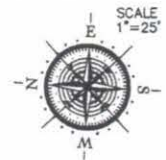

H.L.&P. CO. FEE STRIP
 V-1395/P-229, G.C.D.R.

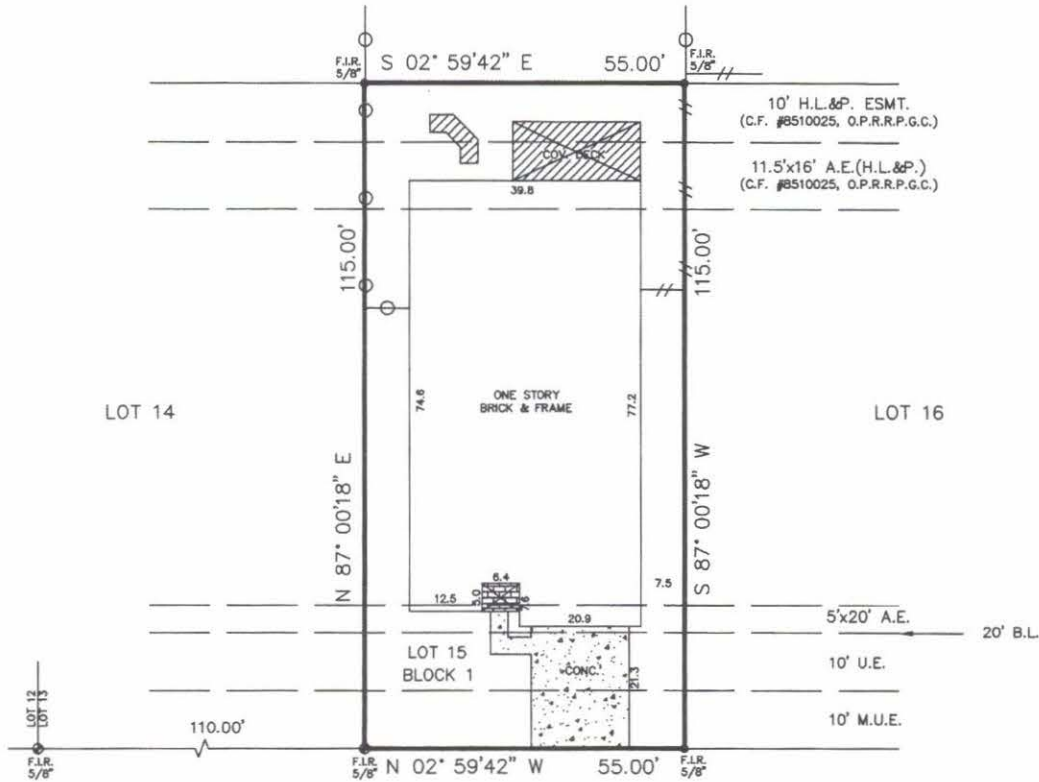

430 TWIN TIMBERS LANE
 (60' R.O.W.)

Reviewed & Accepted by: _____ Date _____ / _____ / _____ Date _____

NOTES:
 - BEARING BASIS: PLAT
 - SUBJECT TO ANY AND ALL RECORDED AND UNRECORDED EASEMENTS
 - SURVEYOR HAS NOT INDEPENDENTLY ABSTRACTED PROPERTY
 - UNDERGROUND UTILITY INSTALLATIONS, UNDERGROUND IMPROVEMENTS, FOUNDATIONS AND/OR OTHER UNDERGROUND STRUCTURES WERE NOT LOCATED BY THIS SURVEY
 - THIS SURVEY IS CERTIFIED FOR THIS TRANSACTION ONLY, IT IS NOT TRANSFERABLE TO ADDITIONAL INSTITUTIONS OR SUBSEQUENT OWNERS
 - SUBJECT TO RESTRICTIVE COVENANTS AS PER TITLE COMMITMENT
 - PROPERTY APPEARS TO LIE IN A F.I.A. DESIGNATED FLOOD ZONE PER MAP NO. 485488 0011D 9-22-99 ZONE
 - FLOOD INFORMATION IS BASED ON GRAPHIC PLOTTING ONLY, DUE TO INHERENT INACCURACIES ON FEMA MAPS, WE DO NOT ASSUME RESPONSIBILITY FOR EXACT DETERMINATION.
 - AGREEMENT WITH CENTERPOINT ENERGY HOUSTON ELECTRIC FOR UNDERGROUND/OVERHEAD ELECTRIC SERVICE, C.F. #2003073202, R.P.R.G.C.
 - UNRECORDED AGREEMENT FOR STREETS AND UTILITIES, V-18/P-22, M.R.G.C.

LEGAL DESCRIPTION
 LOT 15, BLOCK 1 OF TWIN OAKS SUBDIVISION, SECTION ONE, AMENDING PLAT, A SUBDIVISION IN GALVESTON COUNTY, TEXAS, ACCORDING TO THE MAP OR PLAT THEREOF RECORDED IN PLAT RECORD 2004A, MAP NUMBER 51, OF THE MAP RECORDS IN THE OFFICE OF THE COUNTY CLERK OF GALVESTON COUNTY, TEXAS.

CLIENT MARIO ENRIQUEZ
 MARITES ENRIQUEZ **ADDRESS** 430 TWIN TIMBERS LANE



I DO HEREBY CERTIFY THAT THIS SURVEY WAS THIS DAY MADE ON THE GROUND OF THE PROPERTY LEGALLY DESCRIBED HEREON (OR ON ATTACHED SHEET), AND THERE ARE NO ENCROACHMENTS EXCEPT AS SHOWN, AND WAS DONE BY ME OR UNDER MY SUPERVISION, AND CONFORMS TO OR EXCEEDS THE CURRENT STANDARDS AS ADOPTED BY THE TEXAS BOARD OF PROFESSIONAL LAND SURVEYING.

JOB # 1307276
DATE 7-23-13
GF# 1316739178

PRO-SURV
 P.O. BOX 1366, FRIENDSWOOD, TX 77549
 PHONE- 281-996-1113 FAX - 281-996-0112
 EMAIL: orders@prosurv.net

ONLY SURVEY MAPS WITH THE SURVEYOR'S ORIGINAL SIGNATURE ARE GENUINE TRUE AND CORRECT COPIES OF THE SURVEYOR'S ORIGINAL WORK AND OPINION.

© 2013 PRO-SURV - ALL RIGHTS RESERVED