



112 Lamar Drive

Lot One Hundred Sixty-Five (165), of VINCE HEIGHTS, SECTION TWO (2), a subdivision in Harris County, Texas, according to the Map or Plat thereof recorded in Volume 35, Page 1 of the Map Records of Harris County, Texas.

Momentum

TITLE



- LEGEND**
- 1/2" ROD FOUND
 - ⊗ 1/2" ROD SET
 - 1" PIPE FOUND
 - ⊗ "X" FOUND/SET
 - ⊗ 1/2" PIPE FOUND
 - ✦ POINT FOR CORNER
 - FENCE POST FOR CORNER
 - CM CONTROLLING MONUMENT
 - AC AIR CONDITIONER
 - PE POOL
 - TE EQUIPMENT TRANSFORMER PAD
 - COLUMN
 - POWER POLE
 - ▲ UNDERGROUND ELECTRIC
 - △ OVERHEAD ELECTRIC
 - OHP— OVERHEAD ELECTRIC POWER
 - OES— OVERHEAD ELECTRIC SERVICE
 - CHAIN LINK
 - WOOD FENCE 0.5' WIDE TYPICAL
 - II— IRON FENCE
 - X— BARBED WIRE
 - DOUBLE SIDED WOOD FENCE
 - /— EDGE OF ASPHALT
 - /— EDGE OF GRAVEL
 - CONCRETE
 - COVERED AREA
 - BRICK
 - STONE

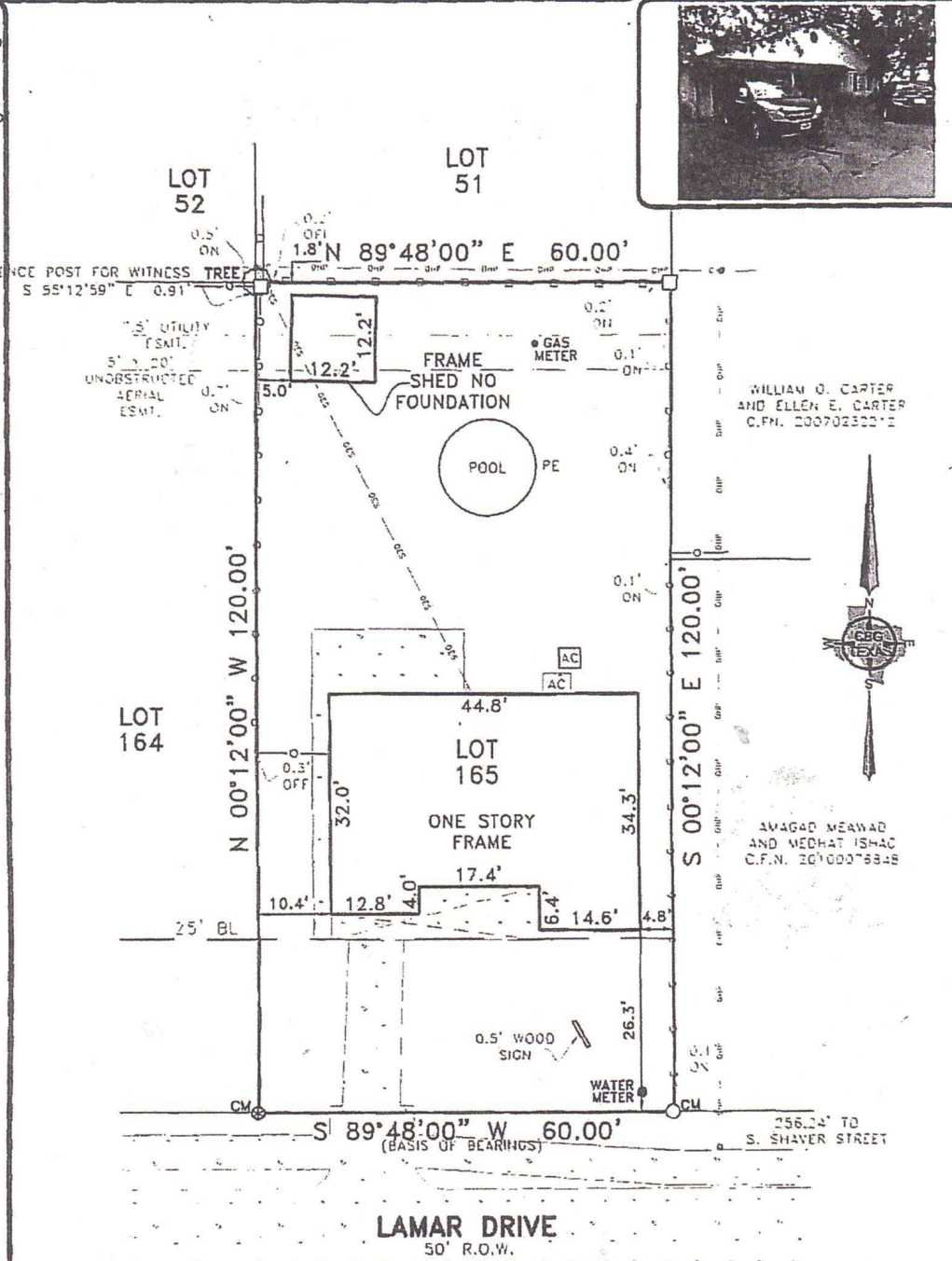

EXCEPTIONS:

NOTE: PROPERTY SUBJECT TO TERMS, CONDITIONS, AND EASEMENTS CONTAINED IN INSTRUMENTS RECORDED IN VOLUME 35, PAGE 1; VOLUME 2086, PAGE 526;

NOTES:

NOTE: BEARINGS, EASEMENTS AND BUILDING LINES ARE BY RECORDED PLAT UNLESS OTHERWISE NOTED.

FLOOD NOTE: According to the F.I.R.M. No. 48201C0915N, this property does lie in Zone X-500 year and DOES NOT lie within the 100 year flood zone.

This survey is made in conjunction with the information provided by Momentum Title. Use of this survey by any other parties and/or for other purposes shall be at user's own risk and any loss resulting from other use shall not be the responsibility of the undersigned. This is to certify that I have on this date made a careful and accurate survey on the ground of the subject property. The plat hereon is a correct and accurate representation of the property lines and dimensions as indicated; location and type of buildings are as shown; and EXCEPT AS SHOWN, there are no visible and apparent encroachments or protrusions on the ground.

Accepted by: _____
Purchaser

Date: _____
Purchaser

Drawn By: KJM/CM

Scale: 1" = 20'

Date: 6-17-19

GF No.: 19-01-5448

Job No. 1912096

CBG SURVEYING TEXAS LLC

12025 Shiloh Road, Ste. 240
Dallas, TX 75228
P 214-349-9485
F 214-349-2216
Firm No. 10168300
www.cbgtllc.com

STATE OF TEXAS
REGISTERED
JONATHAN M. QUILL
5882
LAND SURVEYOR

Signature: _____
JONATHAN M. QUILL
REG. NO. 5882