

BEARINGS AND STREET RIGHT-OF-WAY PER PLAT

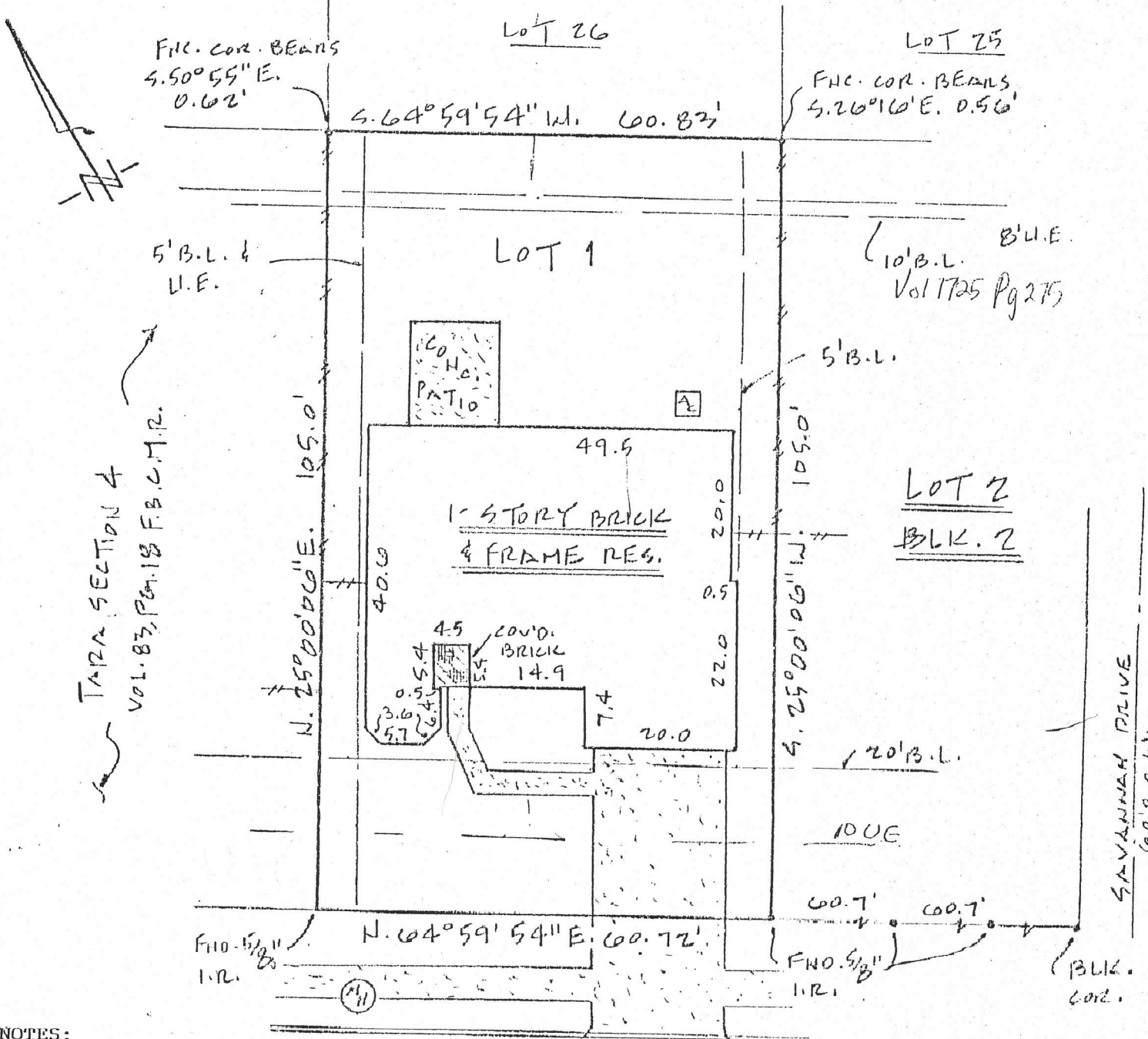

TARA SECTION 4  
VOL. 83, P. 18 F.B.C.M.R.

NOTES:

1. H&P AGREEMENT PER VOL. 2483, PAGE 454 FBCCR.

2. BUILDING SET BACK LINE PER VOL. 1725, PAGE 275 FBCCR.

*Weld Rene Burns*  
5/14/04

PLAT OF LOT 1 BLOCK 2 OF REPLAT OF A REPLAT OF TARA, SECTION FIVE (5)  
ACCORDING TO THE PLAT RECORDED IN SLIDE NO. 1227/B & OF  
1228/A  
THE PLAT RECORDS OF FORT BEND COUNTY, TEXAS

PROPERTY IS NOT IN THE 100 YEAR FLOOD ZONE, IN ZONE X  
ACCORDING TO F.I.R.M. MAP NO. 480228 240J DATE 1/3/97  
BY GRAPHING PLOTTING ONLY, WE DO NOT ASSUME RESPONSIBILITY FOR EXACT DETERMINATION.



PROPERTY SUBJECT TO SUBDIVISION COVENANTS, CONDITIONS AND RESTRICTIONS.

I hereby certify that this survey was made on the ground and that this plat correctly represents the facts found at the time of survey showing any improvements, from legal descriptions supplied by client. There are no encroachments apparent on the ground, except as shown. This survey is only certified for boundary and this transaction only. Surveyor did not abstract property, easements, building lines, etc. shown are as identified by:

CP 00309483 of STEWART TITLE COMPANY

Fred W. Lawton, Registered Professional Land Surveyor No. 1221

ADDRESS: 7211 HARPERS DRIVE LENDER: HOME LOAN CORPORATION

CITY: SUGAR LAND, TEXAS ZIP: PURCHASER: CHARLES P. CHRISMAN AND WIFE, VICKIE L. CHRISMAN

JOB NO: 1491-00 DATE: 5-23-00 SCALE: 1" = 20'-0" REVISION: Key Map

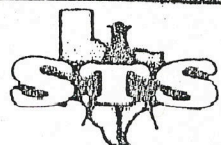

SOUTH TEXAS SURVEYING ASSOCIATES, INC.

11201 Richmond Ave. Suite J-101 Houston, Texas 77082  
TEL. (281) 558-8018 FAX (281) 558-0391