



TITLE COMPANY:



713-621-5808

G.F. #: 9994-21-23318

ISSUE DATE: NOVEMBER 2, 2021



CURVE	RADIUS	ARC LENGTH	CHORD BEARING	CHORD LENGTH
C1	50.00'	36.52'	S 00°23'30" W	35.71'

SCALE 1" = 20'

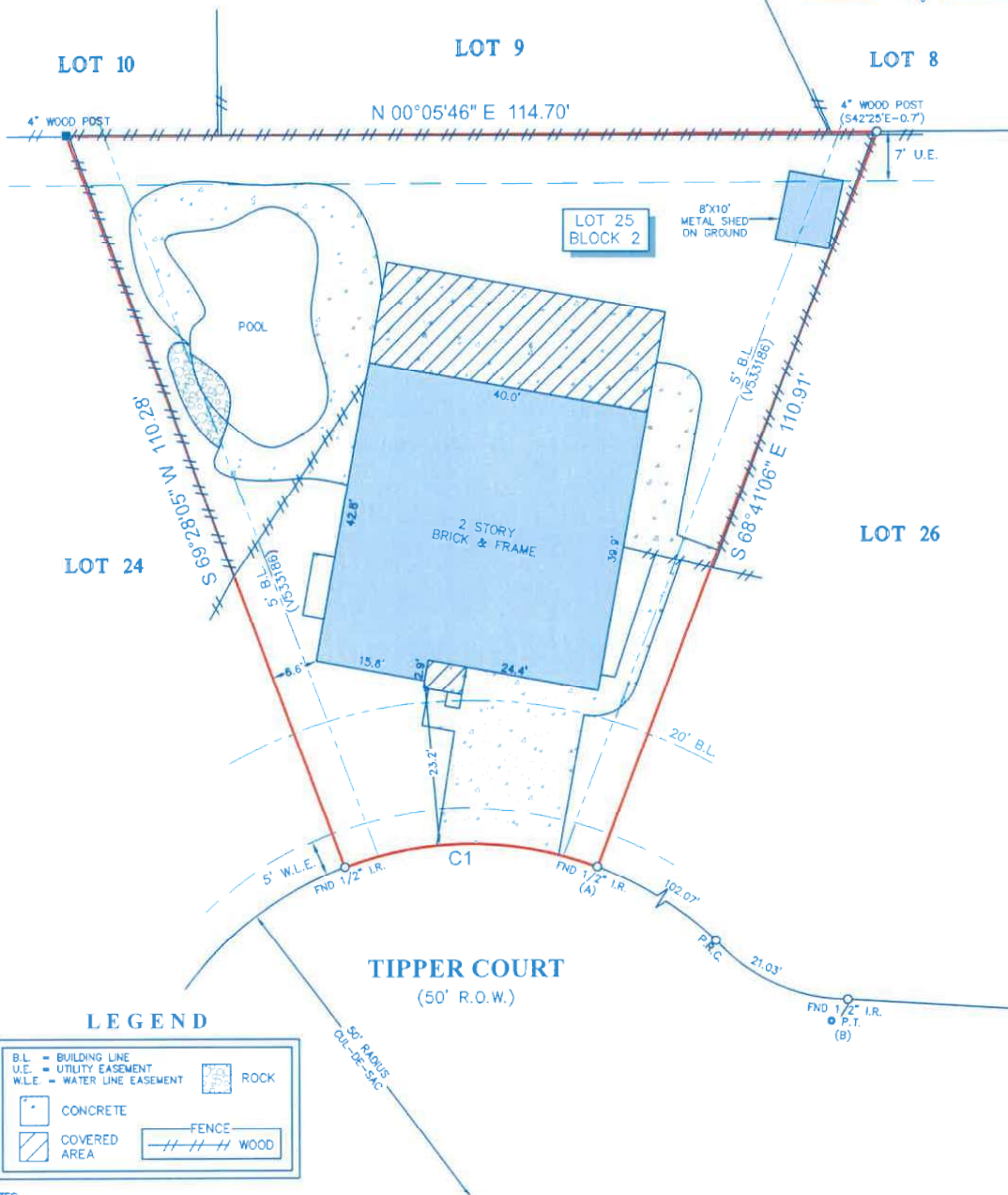

NOTES:

1. ALL BEARINGS SHOWN HEREON ARE REFERENCED TO THE SUBDIVISION PLAT NAMED BELOW. POINTS (A) AND (B) WERE HELD FOR HORIZONTAL CONTROL.
2. ABSTRACT INFORMATION FOR THE SUBJECT TRACT WAS PROVIDED BY THE TITLE INSURANCE COMPANY LISTED ABOVE. SURVEYOR HAS NOT INDEPENDENTLY ABSTRACTED SUBJECT PROPERTY.
3. THIS SURVEY IS CERTIFIED TO THE TITLE INSURANCE COMPANY LISTED ABOVE FOR THIS TRANSACTION ONLY, IT IS NOT TRANSFERABLE TO ADDITIONAL INSTITUTIONS OR SUBSEQUENT OWNERS.
4. ALL EASEMENTS AND BUILDING LINES SHOWN ARE PER THE RECORDED PLAT UNLESS OTHERWISE NOTED.
5. THERE ARE NO NATURAL DRAINAGE COURSES ON SUBJECT PROPERTY.
6. SUBJECT TO THE RESTRICTIVE COVENANTS AS LISTED IN SCHEDULE B OF THE TITLE COMMITMENT ISSUED ON NOVEMBER 2, 2021, UNDER G.F. NO. 9994-21-23318.
7. AGREEMENT FOR UNDERGROUND ELECTRIC SERVICE WITH HOUSTON LIGHTING & POWER COMPANY RECORDED IN CLERK'S FILE NO. V740796.

LEGAL DESCRIPTION: LOT 25, IN BLOCK 2, OF HERITAGE VILLAGE, SEC. 3, A SUBDIVISION IN HARRIS COUNTY, TEXAS, ACCORDING TO THE MAP OR PLAT THEREOF RECORDED UNDER FILM CODE NO. 501122 OF THE MAP RECORDS OF HARRIS COUNTY, TEXAS.

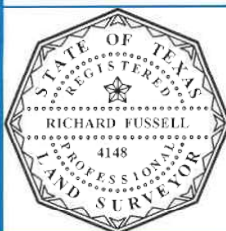

SURVEYOR'S CERTIFICATE:
IN MY PROFESSIONAL OPINION, THIS PLAT REPRESENTS THE FACTS FOUND ON THE GROUND DURING THE COURSE OF A BOUNDARY SURVEY CONDUCTED UNDER MY SUPERVISION ON NOV. 15, 2021 AND THAT THIS PLAT SUBSTANTIALLY COMPLIES WITH THE CURRENT STANDARDS AS ADOPTED BY THE TEXAS BOARD OF PROFESSIONAL LAND SURVEYING, AND THAT THERE ARE NO ENCROACHMENTS OR PROTRUSIONS EXCEPT AS SHOWN.

RICHARD FUSSELL
RPLS# 4148

CLIENT:

ANDREW VU

ADDRESS:

2626 TIPPER COURT

www.survey1inc.com
survey1@survey1inc.com

Survey 1, Inc.
Your Land Survey Company

FIELD CREW:

TECH:

CD

ET

DRAFTER:

FINAL CHECK:

MC(V)

SF

DATE:

NOV. 16, 2021

JOB#

11-104775-21

Firm Registration No. 100758-00
P.O. Box 2543 | Alvin, TX 77512 | (281)393-1382