

WHARTON COUNTY  
PERMIT & INSPECTION DEPARTMENT

315 E MILAM ST, STE 102  
WHARTON, TEXAS 77488  
PHONE: (979) 532-8587 FAX: (979) 532-8947

NOTICE OF APPROVAL OF AN ON-SITE  
SEWAGE FACILITY IN WHARTON COUNTY, TEXAS

PERMIT NUMBER 4029 DATE ISSUED 6-4-21

PROPERTY OWNER Donna Schneider

PROPERTY LOCATION 5005 CE 155

DESIGNED FOR 240 GALLONS PER DAY

TYPE

SURFACE APPLICATION

LOW PRESSURE DOSING

PUMPED EFFLUENT

STANDARD

OTHER leaching chambers

DRAINFIELD

SQUARE FEET (SURFACE APPLICATION)

240' TOTAL TRENCH LENGTH

24" TRENCH WIDTH

SEPTIC TANK

1000 GALLON CAPACITY  GPD (AEROBIC)

NO IMPLIED OR FUNCTIONAL WARRANTY EXISTS ON THE PART OF WHARTON COUNTY OR ITS EMPLOYEES FOR THIS ON-SITE SEWAGE FACILITY DUE TO UNFORSEEN VARIABLES WHICH MAY AFFECT OR IMPAIR SYSTEM OPERATION. ANY MODIFICATIONS TO THE STRUCTURE OR SYSTEM COMPONENTS MAY REQUIRE A NEW PERMIT.

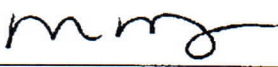
INSPECTED BY:  LICENSE # 058029

Soil Evaluation

Excavation Depth - 24"

Soil Boring #1

Depth Class III

0-4' III

Soil Boring #2

0-4' III

Texture SL

Drainage No Mottles

Restrictive Horizon No

No

Texture SL

Drainage No Mottles

Restrictive Horizon No

No

Donna Schneider  
5005 CR 155  
Wharton, Texas 77488  
3.30 Acres

CR 155

222.12'

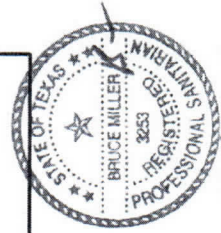
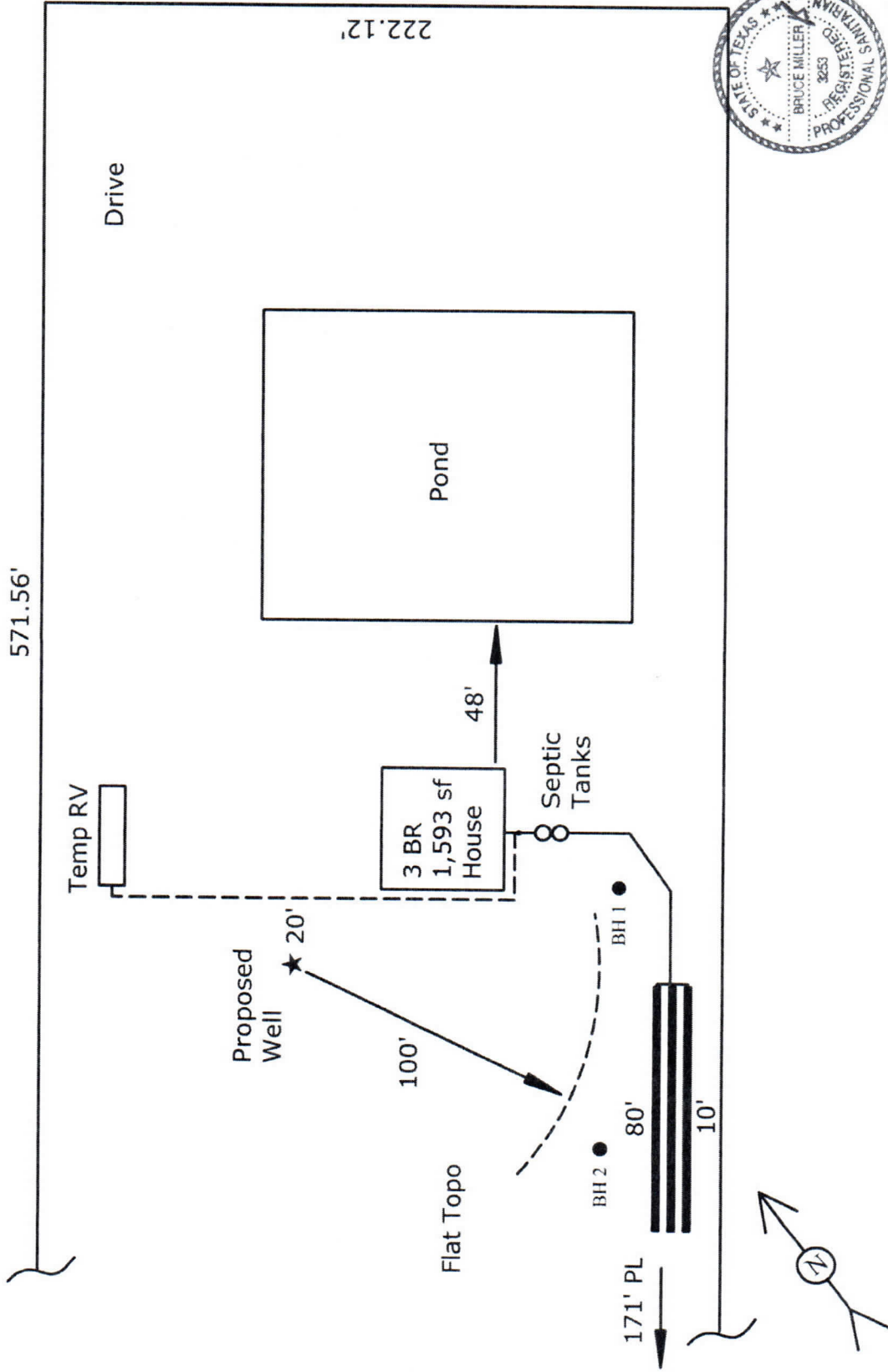

5-6-21  
Bruce Miller  
Bruce Miller R. S.

100 yr Floodplain - No  
Scale 1" = 50'

Home Environmental Services  
806 Foxglove  
Edna Texas, 77957