

LEGEND		ELEVATION		R.O.W.		UTILITY		ELECTRIC		TELEPHONE		FAD MOUNTED	
—	WOOD SHED	7.0 F.	TOP OF ROOF	14.0 F.	STREET LIGHT	INLET	MANHOLE	⊗	ELECTRIC BOX	⊗	TELEPHONE	⊗	TRANSFORMER
—	WOOD SHED	7.0 F.	TOP OF ROOF	14.0 F.	STREET LIGHT	INLET	MANHOLE	⊗	ELECTRIC BOX	⊗	TELEPHONE	⊗	TRANSFORMER
—	WOOD SHED	7.0 F.	TOP OF ROOF	14.0 F.	STREET LIGHT	INLET	MANHOLE	⊗	ELECTRIC BOX	⊗	TELEPHONE	⊗	TRANSFORMER
—	WOOD SHED	7.0 F.	TOP OF ROOF	14.0 F.	STREET LIGHT	INLET	MANHOLE	⊗	ELECTRIC BOX	⊗	TELEPHONE	⊗	TRANSFORMER

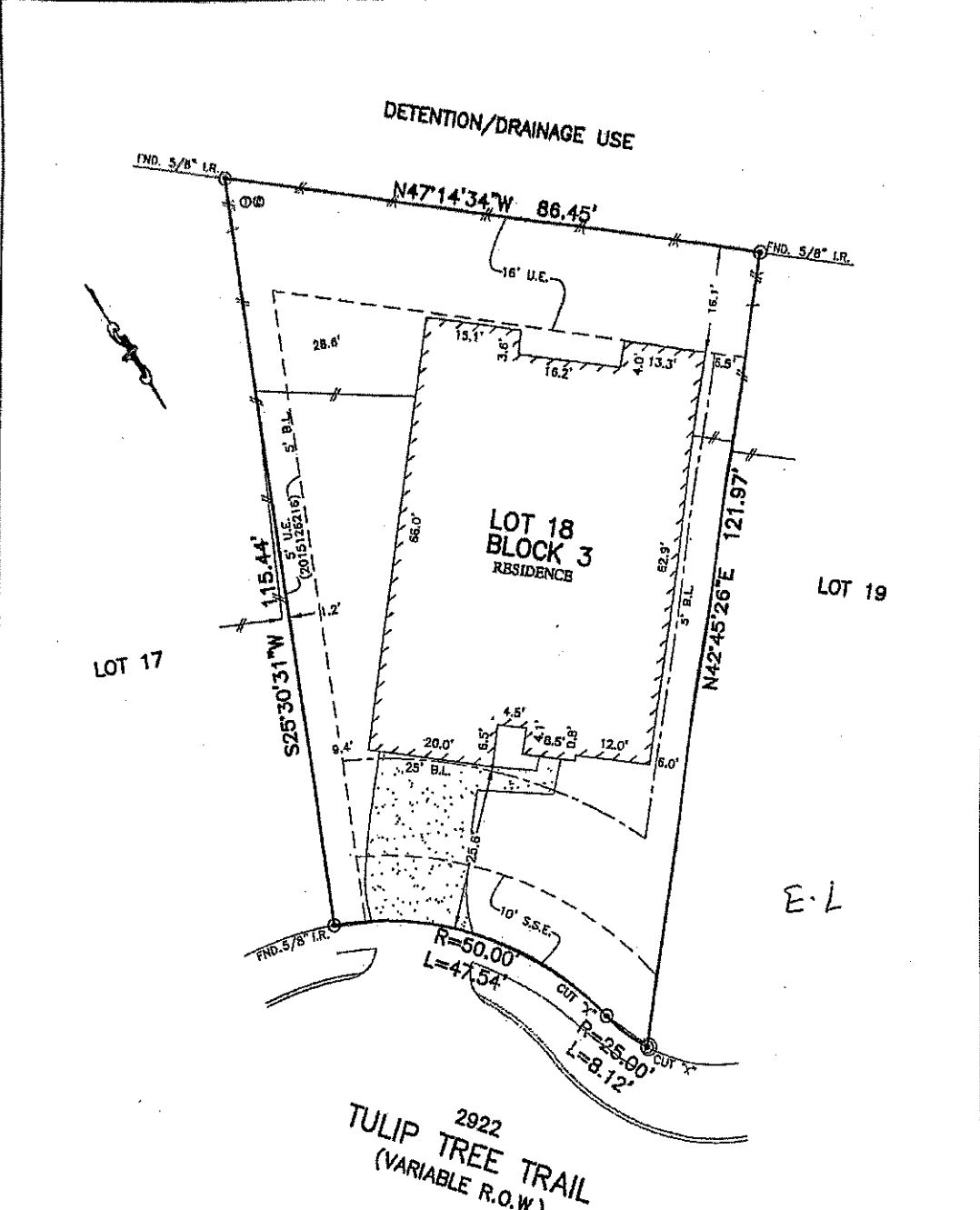

NOTES:
 1. ALL BEARINGS SHOWN HEREON ARE BASED ON THE RECORDED PLAT.
 2. SURVEYOR HAS NOT ABSTRACTED THE SUBJECT PROPERTY, ABSTRACTING BY TITLE COMPANY ONLY, ALL EASEMENTS, RESTRICTIONS AND OTHER MATTERS OF RECORD CURRENTLY KNOWN TO EXIST TO SURVEYOR ARE SHOWN HEREON.

PLAT OF SURVEY
 SCALE: 1" = 20'

FLOOD MAP:
 THIS PROPERTY LIES IN ZONE "K" AS DEPICTED ON COMMUNITY PANEL No. 48157 C 0240 L, DATED: 04-02-14
 THIS INFORMATION IS BASED ON GRAPHIC PLOTTING. WE DO NOT ASSUME RESPONSIBILITY FOR EXACT DETERMINATION"

© 2017, ALLPOINTS SERVICES, CORP., All Rights Reserved. This original work is protected under copyright laws, Title 17 U.S. Code Sections 101 & 102. All violators will be prosecuted to the extent of the law. This survey is being provided solely for the use of the recipients and no license has been created, express or implied, to copy the survey except as is necessary in conjunction with the original transaction.

FOR: LONG LAKE HOMES
 ADDRESS:
 2922 TULIP TREE TRAIL
 ALLPOINTS JOB #: LL126722JG
 G.P.:



ALLPOINTS SERVICES CORP
 PHONE: 713-468-7707
 T.B.P.L.S. No. 10122600

LOT 18, BLOCK 3,
 FAIRPARK VILLAGE, SECTION 5,
 PLAT No. 20130272, PLAT RECORDS,
 FORT BEND COUNTY, TEXAS

I HEREBY CERTIFY THAT THIS PLAT REPRESENTS THE RESULTS OF A SURVEY MADE ON THE GROUND, ON THE 8TH DAY OF SEPTEMBER, 2017.

Steven P. Brister

