

**WINDOW SCHEDULE** CUSTOM MAHOAGNY WOOD WINDOW

MARK	SIZE/DESCRIPTION	HDR. HT.	QTY.	REMARKS
①	7'-7 1/2" x 4'-0" 3LT ARCH TOP	8'-2"	5	
②	7'-0" x 4'-0" 4LT ARCH TOP	8'-2"	4	
③	7'-0" x 4'-0" 4LT ARCH TOP	8'-2" / 6'-0" ①	2	
④	7'-0" x 4'-0" 4LT ARCH TOP	8'-0"	5	
⑤	7'-0" x 4'-0" 4LT B&G	10'-0"	①	
⑥	8'-0" x 4'-0" 4LT ARCH TOP OVER 11'-2" x 8'-0" 4LT TRANSOM	10'-0"	1	
⑦	11'-2" x 8'-0" 4LT ARCH TOP OVER 11'-2" x 8'-0" 4LT TRANSOM	10'-0"	1	
⑧	8'-0" x 4'-0" 4LT ARCH TOP OVER 11'-2" x 8'-0" 4LT TRANSOM	10'-0"	1	
⑨	11'-2" x 8'-0" 4LT ARCH TOP OVER 11'-2" x 8'-0" 4LT TRANSOM	10'-0"	1	EGRESS
⑩	8'-0" x 4'-0" 4LT ARCH TOP OVER 11'-2" x 8'-0" 4LT TRANSOM	10'-0"	1	
⑪	8'-0" x 4'-0" 4LT ARCH TOP	20'-0"	1	
⑫	7'-0" x 4'-0" 4LT ARCH TOP	18'-2"	3	
⑬	11'-2" x 8'-0" 4LT ARCH TOP OVER 11'-2" x 8'-0" 4LT TRANSOM	10'-0"	3	EGRESS
⑭	11'-2" x 8'-0" 4LT ARCH TOP OVER 11'-2" x 8'-0" 4LT TRANSOM	10'-0"	1	
⑮	11'-2" x 8'-0" 4LT ARCH TOP OVER 11'-2" x 8'-0" 4LT TRANSOM	11'-2"	1	EGRESS
⑯	11'-2" x 8'-0" 4LT ARCH TOP	8'-0"	1	
⑰	2'-0" x 4'-0" 4LT OVER 11'-2" x 8'-0" 4LT TRANSOM	10'-0"	5	EGRESS
⑱	7'-0" x 4'-0" 4LT FIXED	12'-0"	10	
⑲	8'-0" x 4'-0" 4LT ARCH OVER 11'-2" x 8'-0" 4LT TRANSOM	10'-0"	1	
⑳	8'-0" x 4'-0" 4LT ARCH OVER 11'-2" x 8'-0" 4LT TRANSOM	8'-0"	3	EGRESS

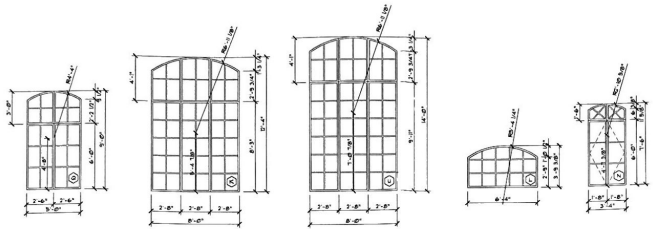
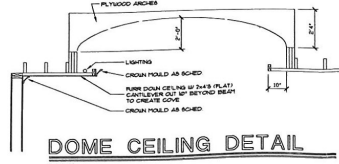

**DOOR SCHEDULE**

MARK	QUANTITY	DESCRIPTION	HDR. H.T.	REMARKS
①	1	11'-3" x 8'-0" 4LT ARCH TRANSOM OVER 11'-2" x 8'-0" 4LT TRANSOM	14'-6"	
②	2	11'-3" x 8'-0" 4LT ARCH TRANSOM WITH 7" HORN OVER 11'-2" x 8'-0" 4LT TRANSOM	10'-0"	
③	2	11'-3" x 8'-0" 4LT ARCH TRANSOM WITH 7" HORN OVER 11'-2" x 8'-0" 4LT TRANSOM	10'-0"	
④	5	11'-3" x 8'-0" 4LT ARCH TRANSOM WITH 7" HORN OVER 11'-2" x 8'-0" 4LT TRANSOM	10'-0"	
⑤	1	11'-3" x 8'-0" 4LT ARCH TRANSOM WITH 7" HORN OVER 11'-2" x 8'-0" 4LT TRANSOM	10'-0"	
⑥	1	11'-3" x 8'-0" 4LT ARCH TRANSOM WITH 7" HORN OVER 11'-2" x 8'-0" 4LT TRANSOM	8'-4"	
⑦	1	7'-0" x 4'-0" 3 LT DL	8'-4"	
⑧	3	2'-0" x 4'-0" 3 LT ARCH TOP OVER 2'-0" x 4'-0" 3 LT TRANSOM	8'-4"	
⑨	1	3'-0" x 4'-0" 3 LT ARCH TOP OVER 3'-0" x 4'-0" 3 LT TRANSOM	10'-0"	10' E.L.D.
⑩	1	11'-3" x 8'-0" 4LT ARCH TRANSOM WITH 7" HORN OVER 11'-2" x 8'-0" 4LT TRANSOM	9'-2"	
⑪	4	8'-0" x 4'-0" 4LT ARCH OVER 11'-2" x 8'-0" 4LT TRANSOM	8'-2"	SEE ELEV.

**NOTE**

BLINDS TO BE UNDER DOOR SCHEDULE. MANUFACTURER TO MEET ALL SIZE AND CLEARANCE REQUIREMENTS PRIOR TO ORDERING. ALL WINDOW PARTS TO BE IN VARIOUS SMOOTH CEILING WITH DECORATIVE MOLDINGS.

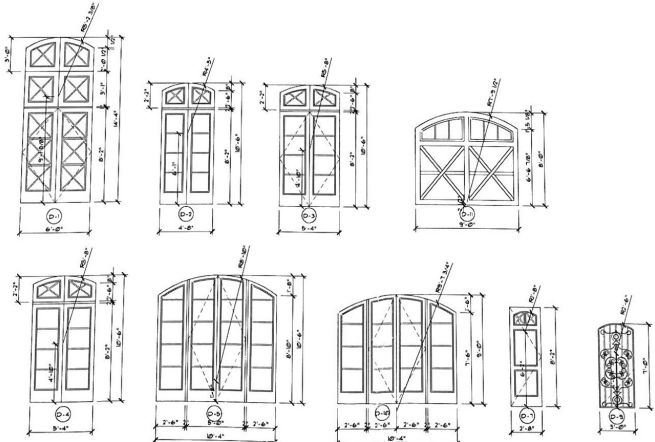
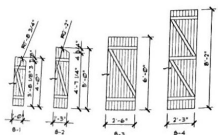
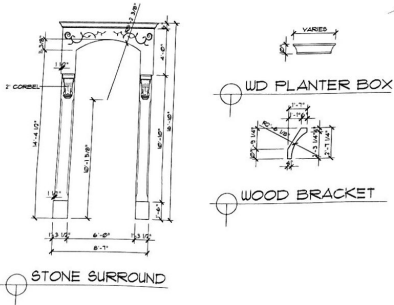

**AS PER CITY OF HOUSTON AND UNIFORM BUILDING CODE SECTION 1901.1**

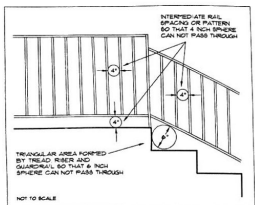
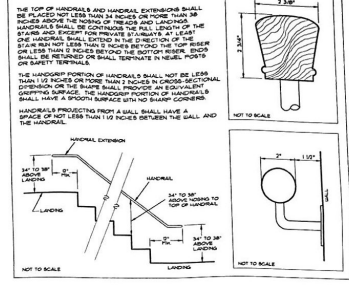

**FIREPLACE NOTES**

- ALL BRICK OR FIRE BRICK FIREPLACES TO BE BUILT AND INSTALLED PER IRC 1 AND BE ALL AND (EED) APPROVED. A COPY OF THE MANUFACTURER INSTALLATION MANUAL SHALL BE AVAILABLE ON SITE FOR INSPECTOR REVIEW.
- CHIMNEYS TO BE 2'-0" (MIN) ABOVE ANY ROOF LINE WITHIN A 10'-0" RADIUS.
- PROVIDE BRICK ARRESTERS AT CHIMNEY FLASH TO HAVE MAX 1/2" GAP AND MUST COMPLY WITH SECTION 2103.1.

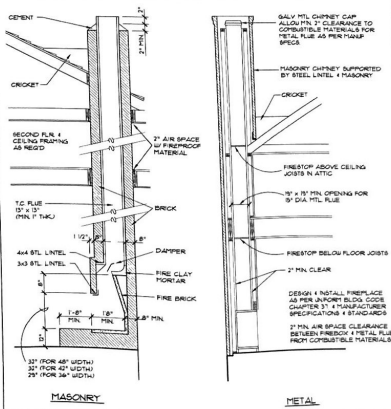

**FIREPLACE DETAILS**

These drawings are to be reproduced by the contractor. The contractor shall be responsible for obtaining all necessary permits and approvals. The contractor shall be responsible for obtaining all necessary permits and approvals. The contractor shall be responsible for obtaining all necessary permits and approvals.

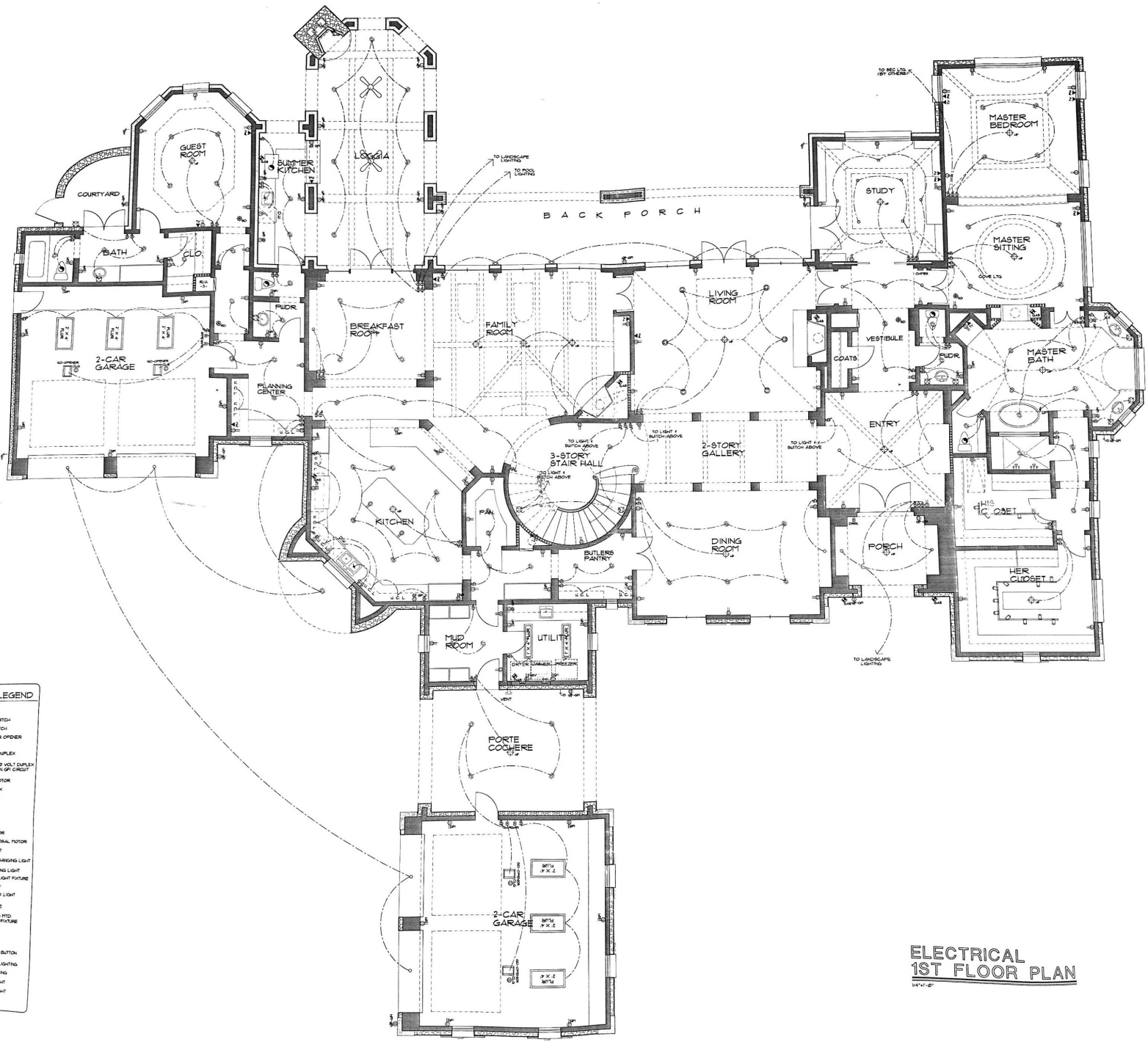

**ELECTRICAL LEGEND**

- ⊖ SWITCH
- ⊖ THREE-WAY SWITCH
- ⊖ FOUR-WAY SWITCH
- ⊖ GARAGE DOOR OPENER
- ⊖ DUPLEX
- ⊖ COUNTERTOP DUPLEX
- ⊖ WATERPROOF 50 VOLT DUPLEX RECEPTACLE ON UP CROCK
- ⊖ SWIM POOL MOTOR
- ⊖ CEILING DUPLEX
- ⊖ FLOOR DUPLEX
- ⊖ PHONE OUTLET
- ⊖ TV OUTLET
- ⊖ THERMOSTAT
- ⊖ SMOKE DETECTOR
- ⊖ GARBAGE DISPOSAL MOTOR
- ⊖ 250 VOLT OUTLET
- ⊖ CEILING MOUNTED HANGING LIGHT
- ⊖ RECESSED CEILING LIGHT
- ⊖ WALL MOUNTED LIGHT FIXTURE
- ⊖ WALL HANG LIGHT
- ⊖ CEILING MOUNTED LIGHT
- ⊖ EYEBALL FIXTURE
- ⊖ ADJUSTABLE CLIP FIT RECESSED LIGHT FIXTURE
- ⊖ LOW VOLTAGE RECESSED LIGHT
- ⊖ CHIME
- ⊖ DOORBELL PUSH-BUTTON
- ⊖ A.C.L.
- ⊖ U.C.L.
- ⊖ LANDSCAPING LIGHT
- ⊖ DOUBLE FLOORLIGHT
- ⊖ EXHAUST FAN

**ELECTRICAL  
1ST FLOOR PLAN**



© 1998 by Architect. Electrical Page 2 of 2

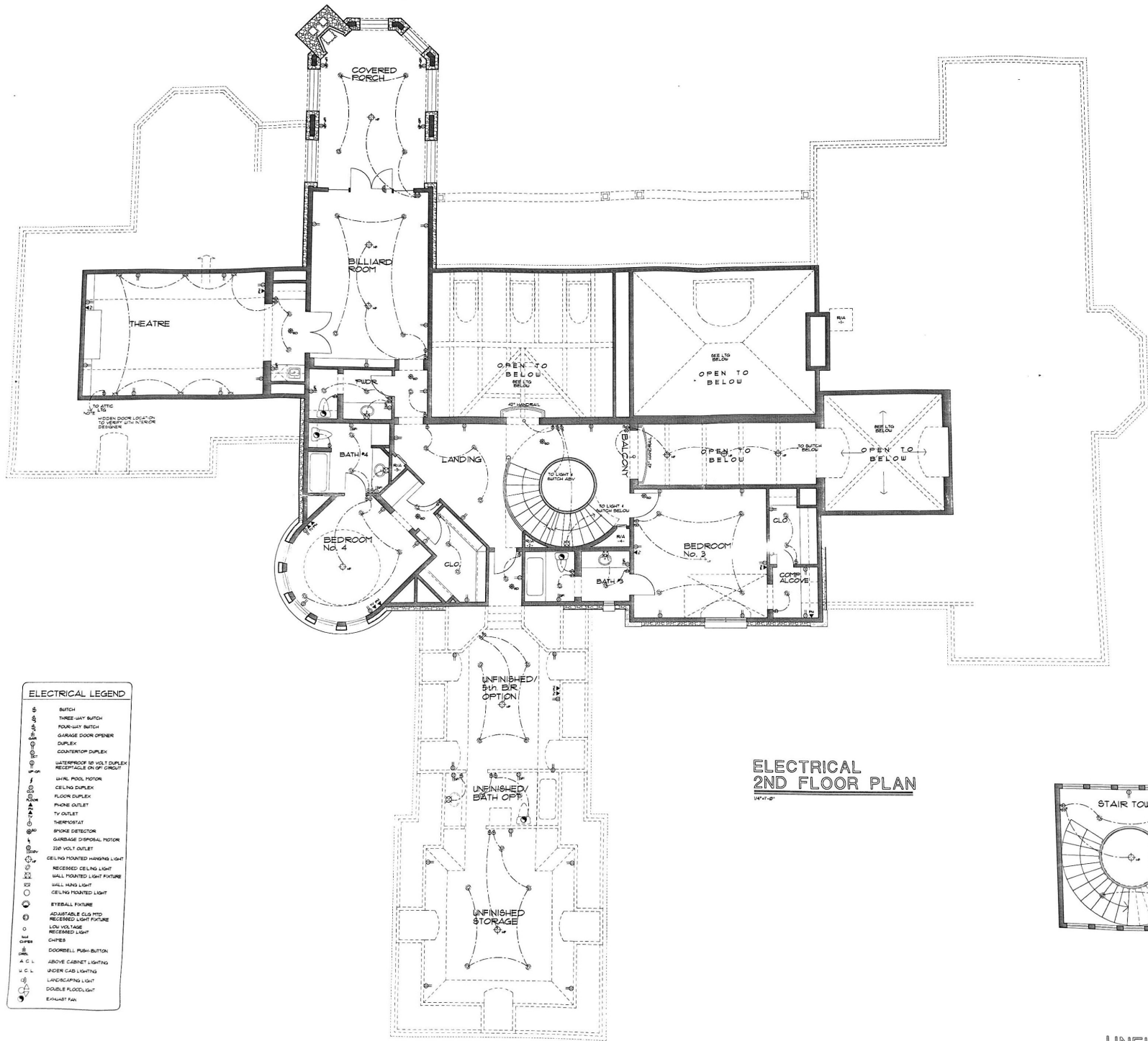

**ELECTRICAL LEGEND**

- ⊞ SWITCH
- ⊞ THREE WAY SWITCH
- ⊞ FOUR WAY SWITCH
- ⊞ GARAGE DOOR OPENER
- ⊞ DUPLEX
- ⊞ COUNTERTOP DUPLEX
- ⊞ WATERPROOF 60 VOLT DUPLEX
- ⊞ RECEPTACLE ON OFF CIRCUIT
- ⊞ WIRE POOL MOTOR
- ⊞ CEILING DUPLEX
- ⊞ FLOOR DUPLEX
- ⊞ PHONE OUTLET
- ⊞ TV OUTLET
- ⊞ THERMOSTAT
- ⊞ SMOKE DETECTOR
- ⊞ GARAGE SIGNAL MOTOR
- ⊞ 220 VOLT OUTLET
- ⊞ CEILING POINTED HANGING LIGHT
- ⊞ RECESSED CEILING LIGHT
- ⊞ WALL POINTED LIGHT FIXTURE
- ⊞ WALL HANG LIGHT
- ⊞ CEILING POINTED LIGHT
- ⊞ EYEBALL FIXTURE
- ⊞ ADJUSTABLE GLO MITD
- ⊞ RECESSED LIGHT FIXTURE
- ⊞ LOW VOLTAGE
- ⊞ RECESSED LIGHT
- ⊞ CHYES
- ⊞ DOORBELL PUSH BUTTON
- ⊞ A.C.L.
- ⊞ UNDER CAB LIGHTING
- ⊞ UNDER CAB LIGHTING
- ⊞ UNDERCAB LIGHT
- ⊞ DOUBLE RECESS LIGHT
- ⊞ EXHAUST FAN

**ELECTRICAL  
2ND FLOOR PLAN**  
1/4" = 1'-0"

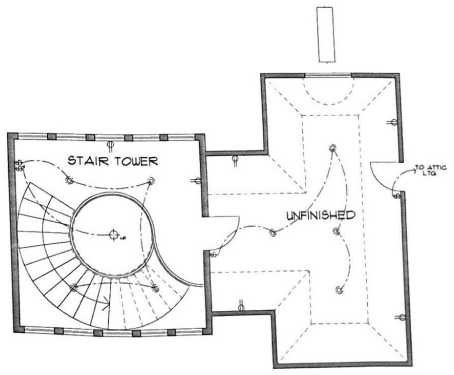

**UNFINISHED  
3RD FLOOR PLAN**  
1/4" = 1'-0"





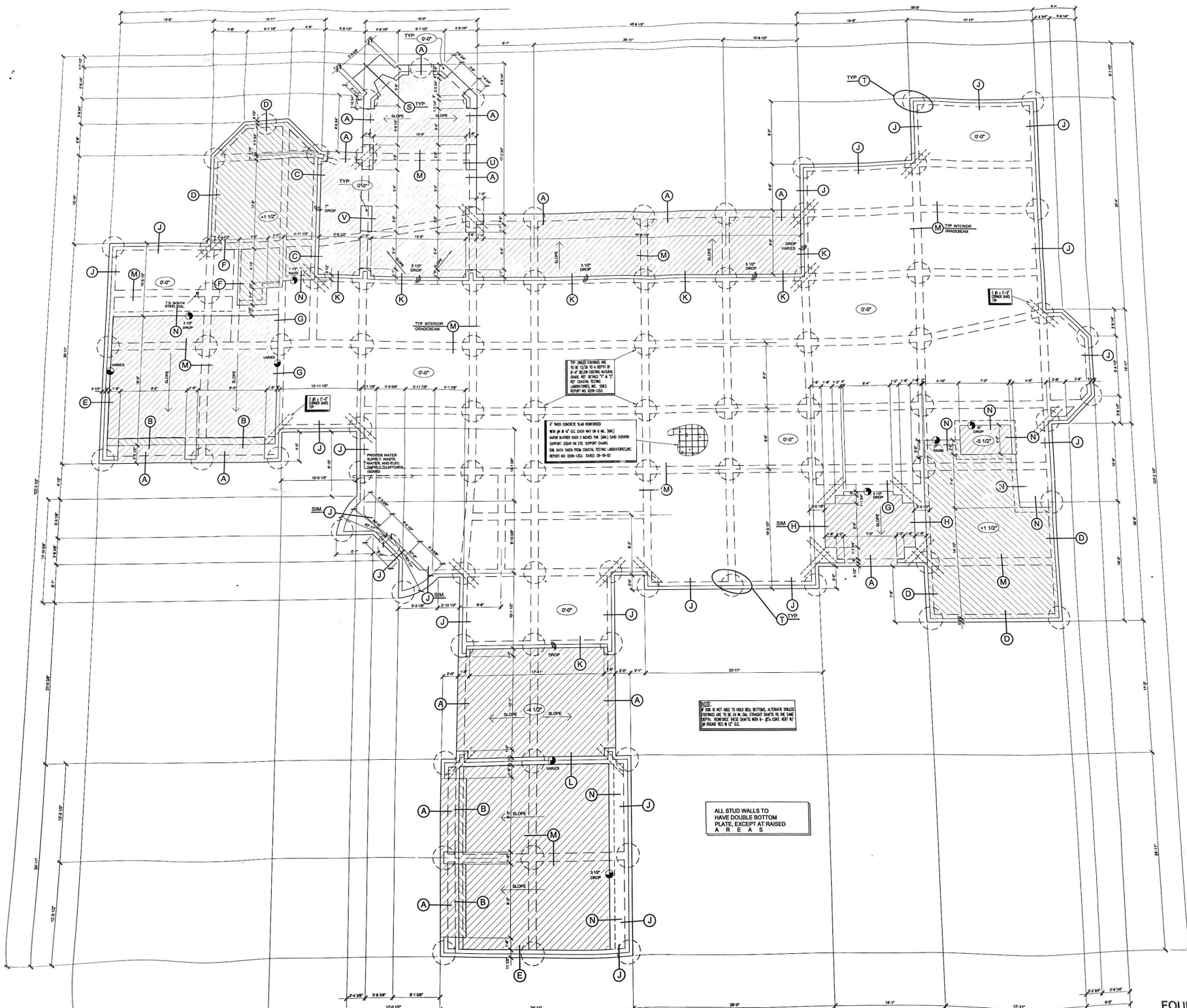

**A CUSTOM HOME FOR  
 TOMMY BAILEY CUSTOM HOMES**  
 10 SOUTH GLEN CIRCLE  
 LOT 35, BLOCK 1, SECTION 23  
 ... AGE OF STERLING RIDGE SUBDIVISION

PROJECT  
 DATE  
 SCALE  
 DWN. BY  
 CKD. BY  
 TOTAL CC  
 AREA:  
 REVISION

**A CUSTOM HOME FOR  
 TOMMY BAILEY CUSTOM HOMES**  
 10 SOUTH GATE CIRCLE  
 LOT 35, BUCKINGHAM RIDGE SUBDIVISION  
 THE WOODLANDS, TEXAS

PROJECT	M022323
DATE	11-06-02
SCALE	N.T.S.
DWN. BY	MBK
CKD. BY	
TOTAL COVERED AREA:	11,663 sq. ft.
R-MAC	10-18-01
REVISIONS	
▲	
▲	
▲	
▲	
SHEET	

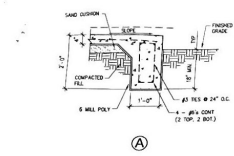

NOT USED

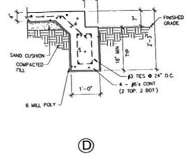
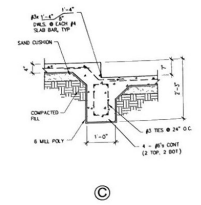

- GENERAL NOTES**
- THE MINIMUM CLEARANCE OF TOPSOIL AND UNDERLAYMENT SHALL BE MAINTAINED THROUGHOUT THE ENTIRE PROJECT. ALL EXCAVATIONS SHALL BE PROTECTED FROM THE SUN.
  - THE SUBGRADE SHOULD BE GRADED TO A DEPTH OF 6 INCHES AND APPROXIMATELY 10% ABOVE FINISH GRADE. THE SUBGRADE SHOULD BE COMPACTED TO 95% OF STANDARD PROCTOR OR THE EQUIVALENT OF 95% OF THE STANDARD PROCTOR. ALL EXCAVATIONS SHALL BE PROTECTED FROM THE SUN.
  - SELECT ALL AGGREGATE TO EXCEED THE GRADE PROFILES TO BE COMPACTED TO 95% OF STANDARD PROCTOR OR THE EQUIVALENT OF 95% OF THE STANDARD PROCTOR. ALL EXCAVATIONS SHALL BE PROTECTED FROM THE SUN.
  - THE FILL SHOULD BE PLACED IN 6 INCH LAYERS WITH A MINIMUM OF 10% OF STANDARD PROCTOR OR THE EQUIVALENT OF 10% OF THE STANDARD PROCTOR. ALL EXCAVATIONS SHALL BE PROTECTED FROM THE SUN.
  - REINFORCEMENT SHALL BE PLACED WITH A MINIMUM OF 4 INCH CLEARANCE FROM ALL SURFACES AND SHALL BE TIED TO ALL OTHER REINFORCEMENT. ALL EXCAVATIONS SHALL BE PROTECTED FROM THE SUN.
  - A SECOND LAYER OF 1/2 INCH SAND, TWO INCHES IN THICKNESS, SHOULD BE PLACED UNDER THE FOOTING SLAB. A THIRD LAYER OF 1/2 INCH SAND SHOULD BE PLACED UNDER THE FOOTING SLAB. THE SAND SHOULD BE PLACED UNDER THE FOOTING SLAB. THE SAND SHOULD BE PLACED UNDER THE FOOTING SLAB.

- GENERAL NOTES FOR CONCRETE**
- ALL CONCRETE TO BE 5000 PSI WITH A 28 DAY COMPRESSIVE STRENGTH OF 5000 PSI.
  - MAXIMUM AGGREGATE SIZE IS 1 1/2".
  - USE 40 KSI UNITS FOR ALL BEAM AND WALLS.
  - USE 60 KSI FOR ALL BEAM AND WALLS.
  - USE TYPE "V" PORTLAND CEMENT.
  - FORMS SHALL BE REMOVED AS SOON AS POSSIBLE AFTER APPROVED BY LOCALS.
  - DO NOT SEAL. ALL JOINTS SHALL BE PROTECTED FROM WEATHERING THROUGHOUT THE LIFE OF THE STRUCTURE.
  - ALL CRACKS EXCEEDING 1/8" IN WIDTH SHALL BE REPAIRED WITH EPOXY RESIN. ALL CRACKS EXCEEDING 1/4" IN WIDTH SHALL BE REPAIRED WITH EPOXY RESIN.
  - 1/2" x 1/2" LONG ANCHOR BOLTS SHALL BE PLACED UNDER ALL COLUMN HEADS. ALL ANCHOR BOLTS SHALL BE PLACED UNDER ALL COLUMN HEADS.
  - 1/2" x 1/2" LONG ANCHOR BOLTS SHALL BE PLACED UNDER ALL COLUMN HEADS. ALL ANCHOR BOLTS SHALL BE PLACED UNDER ALL COLUMN HEADS.
  - ALL GRADE BEAM STRIPS ARE TO BE 1" CLEAR TOP, 1" CLEAR SIDES AND 1 1/2" CLEAR TOP.

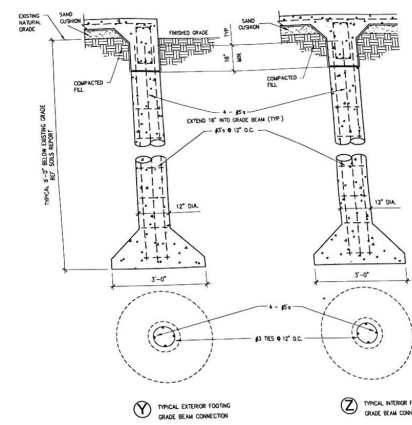
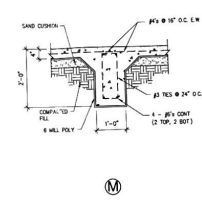
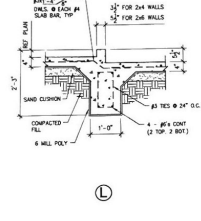
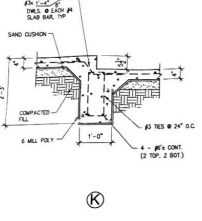
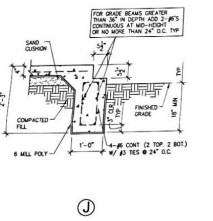
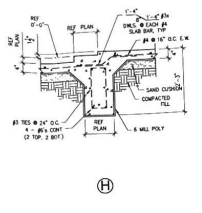
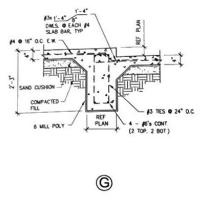
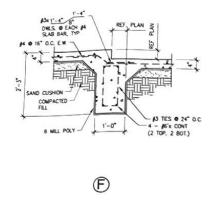
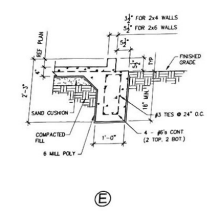

**NOTE**  
 IF SOIL IS NOT ABLE TO HOLD BELL BOTTOM, ALTERNATE DRILLED FOOTINGS ARE TO BE 12 IN DIA. THROUGH SHAFTS TO THE SAME DEPTH. REINFORCE THESE SHAFTS WITH 4-#3 BARS (VERT. #4) ROUNDED TIES @ 12" O.C.

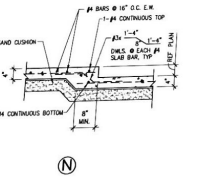

NOT USED

NOT USED

NOT USED

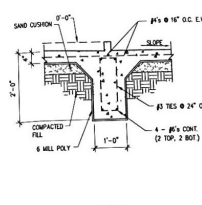
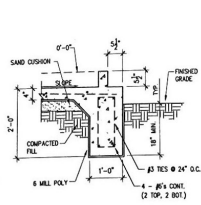
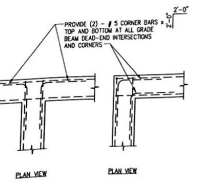

NOT USED

NOT USED

**FOUNDATION DETAILS**





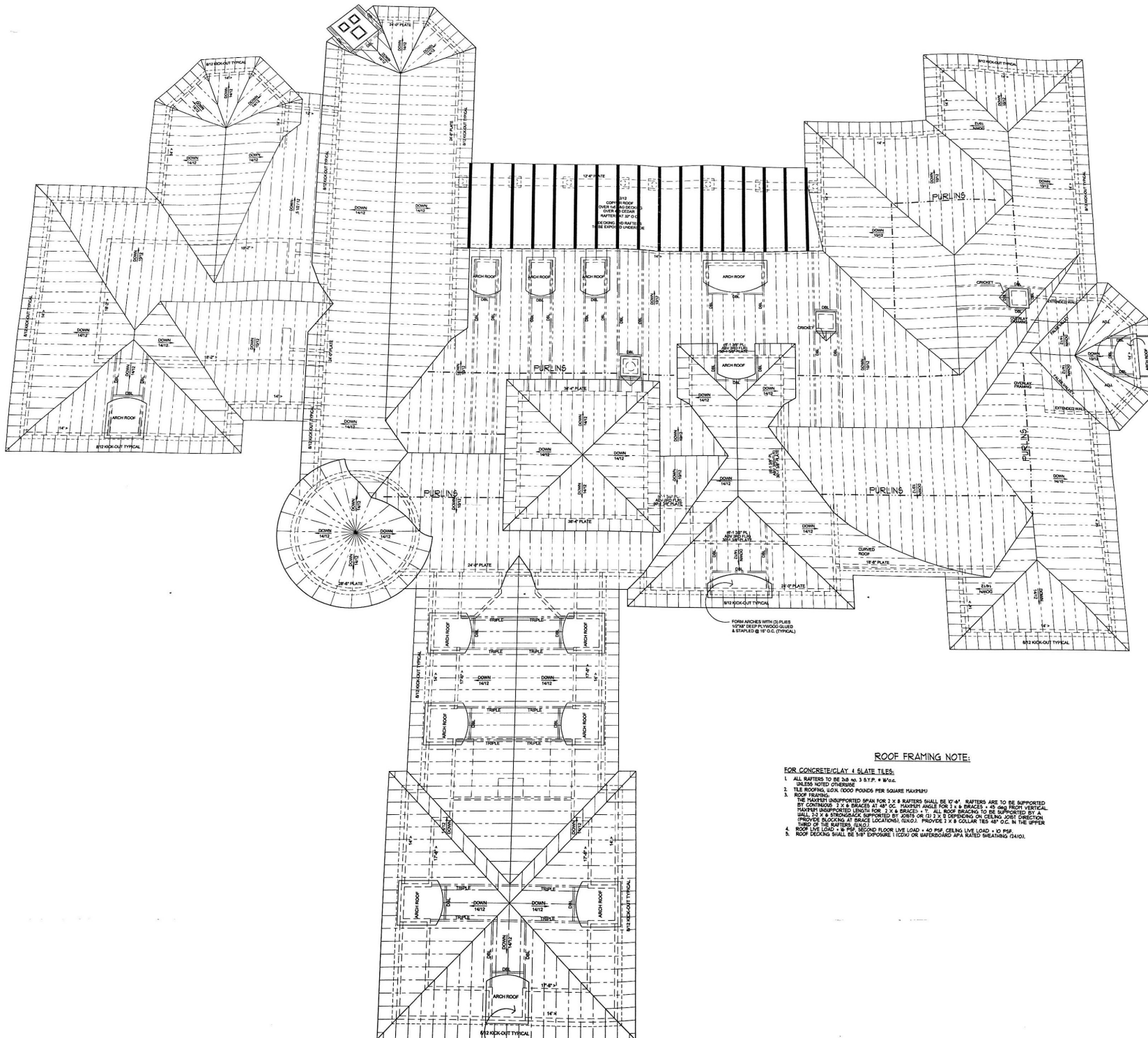

**ROOF FRAMING NOTE:**

- FOR CONCRETE/CLAY & SLATE TILES:**
1. ALL RAFTERS TO BE 3x8 OR 3x10 P. \* W/SL. UNLESS NOTED OTHERWISE.
  2. TILE ROOFING, 1000 POUNDS PER SQUARE (40PSF).
  3. ROOF FRAMING: THE MAXIMUM UNSUPPORTED SPAN FOR 3x8 RAFTERS SHALL BE 10'-4". RAFTERS ARE TO BE SUPPORTED BY GIRDERS 12" x 8" BRACED AT 45° OC. MAXIMUM ANGLE FOR 2x6 BRACES = 45 DEG FROM VERTICAL. MAXIMUM UNSUPPORTED LENGTH FOR 2x6 BRACES = 7'. ALL ROOF BRACING TO BE SUPPORTED BY A WALL OR STRUCTURE SUPPORTED BY JOISTS OR 2x4 BRACING ON CEILING JOIST DIRECTION. PROVIDE BRACING AT BRACE LOCATIONS, UNLESS PROVIDE 2x6 COLLAR TIE @ 4' OC. IN THE UPPER THIRD OF THE RAFTERS (UNLESS NOTED OTHERWISE).
  4. ROOF LIVE LOAD = 10 PSF. SECOND FLOOR LIVE LOAD = 40 PSF. CEILING LIVE LOAD = 10 PSF.
  5. ROOF DECKING SHALL BE 1/2\"/>



