

SCALE: 1" = 40'

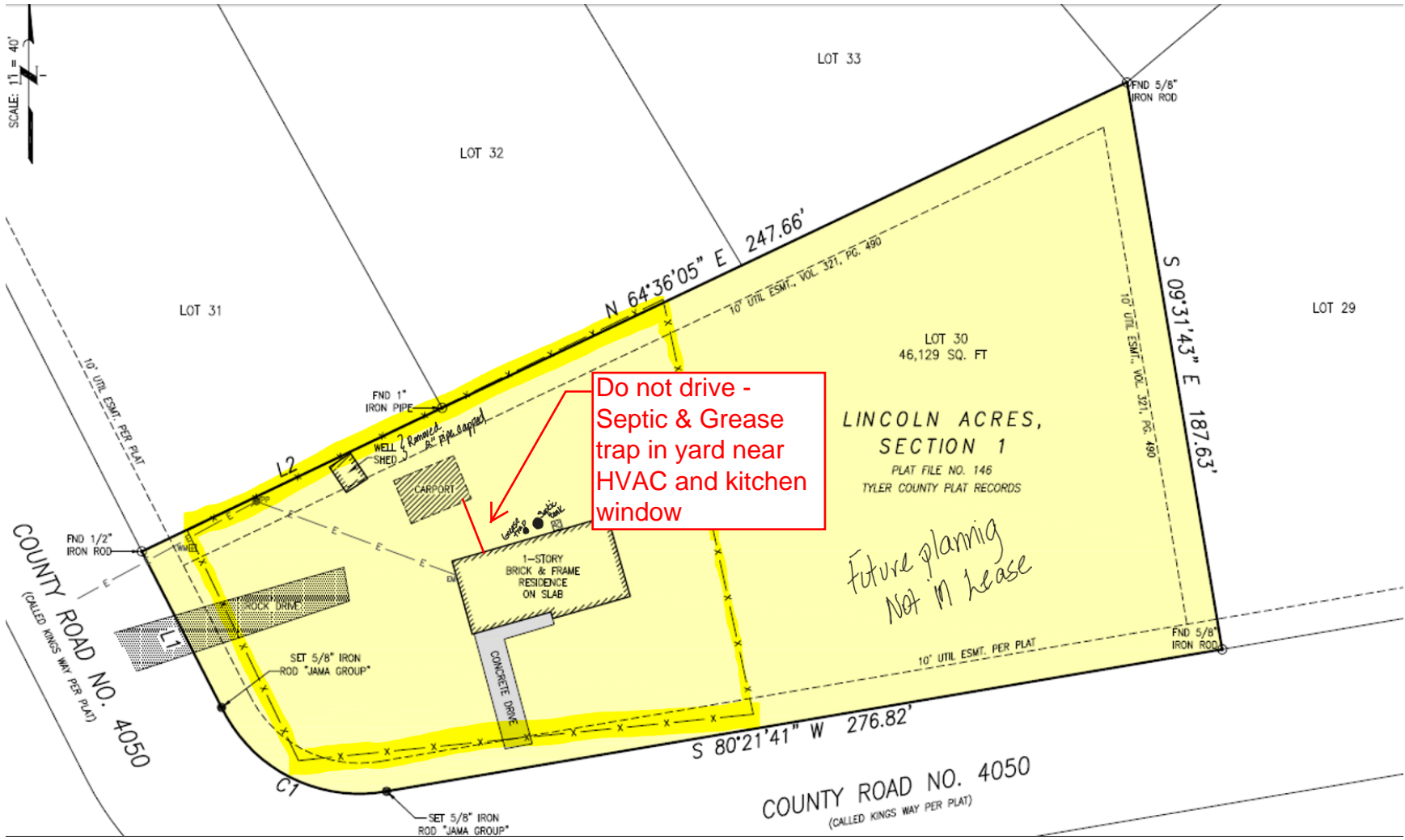

Do not drive -  
Septic & Grease  
trap in yard near  
HVAC and kitchen  
window

LINCOLN ACRES,  
SECTION 1  
PLAT FILE NO. 146  
TYLER COUNTY PLAT RECORDS

*Future planning  
Not in lease*

COUNTY ROAD NO. 4050  
(CALLED KINGS WAY PER PLAT)

COUNTY ROAD NO. 4050  
(CALLED KINGS WAY PER PLAT)