

STABLE LAKE DRIVE (PVT.)
(60' P.A.E. & P.U.E.)

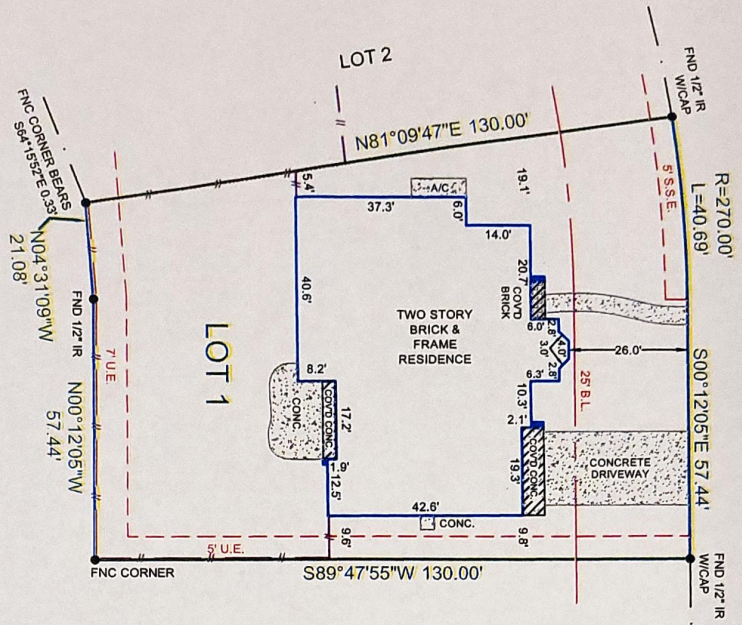

RESTRICTED RESERVE "A"
RESTRICTED FOR RECREATIONAL USE ONLY
3.53646 ACRES



SCALE: 1" = 30'

NOTES:

- 1.) SUBJECT TO APPLICABLE RESTRICTIVE COVENANTS LISTED IN ITEM No. 1, SCHEDULE "B" OF TITLE COMMITMENT ISSUED BY CHICAGO TITLE COMPANY UNDER Gf No. 000478275.
- 2.) SURVEYOR HAS NOT ABSTRACTED SUBJECT PROPERTY, ABSTRACTING BY TITLE COMPANY ONLY, THERE MAY BE ADDITIONAL EASEMENTS, BUILDING LINES AND OTHER MATTERS OF RECORD NOT SHOWN HEREON.

- IF CONSTRUCTION UPON OR A DIVISION OF SUBJECT TRACT IS PROPOSED AND IF TRACT LIES IN THE CITY OF HOUSTON OR ITS EXTRATERRITORIAL JURISDICTION, PLATTING AND OTHER REQUIREMENTS MAY APPLY PER CITY OF HOUSTON ORDINANCES.
- ALL BEARINGS SHOWN ARE BASED ON THE RECORDED PLAT.

ACREAGE
(PER PLAT)

Ryan M. Yelzy
Meridian Surveying & Mapping

SUBJECT PROPERTY IS NOT LOCATED IN A FEDERAL INSURANCE ADMINISTRATION DESIGNATED FLOOD HAZARD AREA. LOCATED IN ZONE "X", AS PER MAP 48201C0220L, DATED: 06/18/07.
THIS INFORMATION IS BASED ON GRAPHIC PLOTTING ONLY. WE DO NOT ASSUME RESPONSIBILITY FOR EXACT DETERMINATION.

LOT		SUBDIVISION	
1		STABLE GATE	
BLOCK	SECTION	RECORDATION	
2	TWO	FILM CODE No. 434084, H.C.M.R.	
COUNTY	STATE	I HEREBY CERTIFY THAT THIS PLAT REPRESENTS THE RESULTS OF A SURVEY MADE ON THE GROUND ON THE 13TH DAY OF APRIL, 2009.	
HARRIS	TEXAS		
LENDER Co. WELLS FARGO BANK, N.A.			
TITLE Co. CHICAGO TITLE COMPANY			
PURCHASER RYAN M. YELEY			
ADDRESS 15611 STABLE LAKE DRIVE CYPRESS, TEXAS			

I HEREBY CERTIFY THAT THIS PLAT REPRESENTS THE RESULTS OF A SURVEY MADE ON THE GROUND ON THE 13TH DAY OF APRIL, 2009.

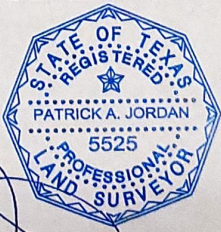

TEL (713) 732-7541 FAX (713) 732-7613

JOB No.	09-20770	
G.F. No.	000478275	
FIELD WORK	04/13/09	DT
DRAFTED BY	04/16/09	VJ
CHECKED BY	04/16/09	PJ
KEY MAP	327V	
REVISION	-	

MERIDIAN
SURVEYING & MAPPING
1080 W. SAM HOUSTON PKWY. N., STE. 113
HOUSTON, TEXAS 77043