

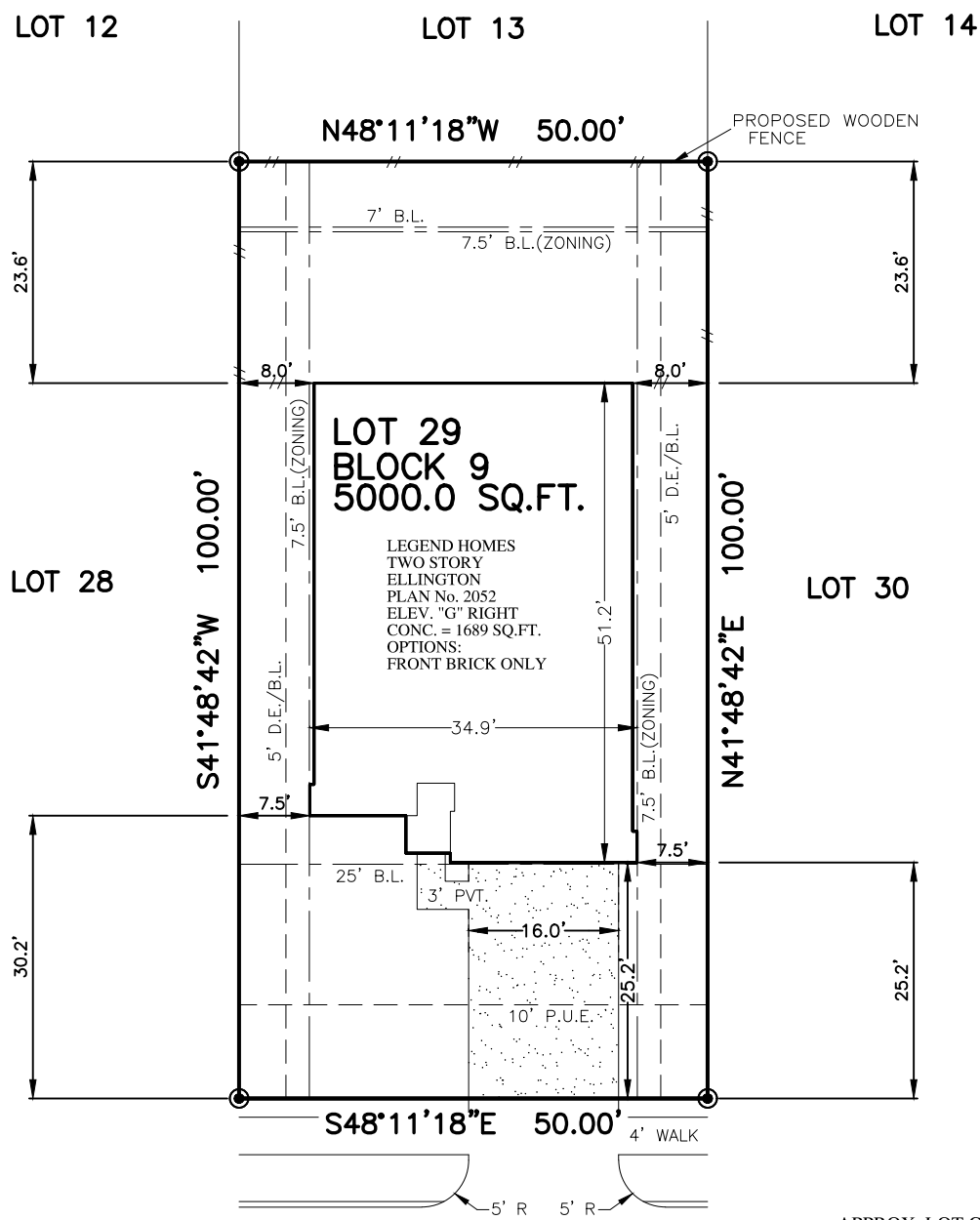

FLATWORK	B.L. BUILDING LINE	T.O.F. TOP OF FORM	U.V.E. UNOBSTRUCTED VISIBILITY EASEMENT	MANHOLE
PROPERTY LINE	B.L.(FL) FRONT LOAD BUILDING LINE	U.E. UTILITY EASEMENT	M.A.C.C.E. MAINTENANCE & ACCESS EASEMENT	GRATE DRAIN
BUILDING LINE	B.L.(SI) SWING IN BUILDING LINE	W.L.E. WATER LINE EASEMENT	ACC.E. ACCESS EASEMENT	PAD MOUNTED TRANSFORMER
EASEMENT	B.L.(GC) 3 CAR BUILDING LINE	STM.S.E. STORM SEWER EASEMENT	A.E. AERIAL EASEMENT	ELECTRIC BOX
WOODEN FENCE	G.B.L. GARAGE BUILDING LINE	S.S.E. SANITARY SEWER EASEMENT	D.E. DRAINAGE EASEMENT	FIBER OPTIC
WROUGHT IRON FENCE	(B.G.) BUILDER GUIDELINES	R.O.W. RIGHT-OF-WAY	E.E. ELECTRIC EASEMENT	TELEPHONE PEDESTAL
CHAIN LINK FENCE	F.F. FINISHED FLOOR	P.A.E. PERMANENT ACCESS EASEMENT	WATER VALVE	GAS METER
OVERHEAD ELECTRIC	EXT. EXTENDED	P.U.E. PUBLIC UTILITY EASEMENT	FIRE HYDRANT MONUMENT	CABLE PEDESTAL
	PROP. PROPOSED	PVT. PRIVATE I.R. IRON ROD	FND. FOUND I.P. IRON PIPE	WATER METER
	C.M. CONTROL MONUMENT			MANHOLE & INLET
				VAULT

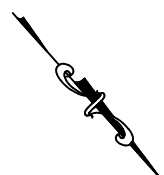

**972  
HARPER LANE  
(50' R.O.W.)**

**PLOT PLAN**  
SCALE: 1" = 20'

APPROX. LOT COVERAGE: 42.98 %	
FRONT SOD:	215 SQ. YD.
REAR SOD:	131 SQ. YD.
TOTAL SOD:	346 SQ. YD.
APPROX. SQ. FT. OF FLATWORK:	
DRIVEWAY:	403 SQ. FT.
IN-TURN:	196 SQ. FT.
PRIVACY WALK:	25 SQ. FT.
PATIO:	00 SQ. FT.
SIDEWALK:	136 SQ. FT.
A/C PAD:	32 SQ. FT.
TOTAL FLATWORK:	792 SQ. FT.
FENCE:	
REAR:	49.9 LIN. FT.
LEFT:	23.6 LIN. FT.
RIGHT:	23.6 LIN. FT.
FRONT LEFT:	8.0 LIN. FT.
FRONT RIGHT:	8.0 LIN. FT.
TOTAL FENCE:	113.1 LIN. FT.

**NOTES:**  
 1. ALL BEARINGS SHOWN HEREON ARE BASED ON THE RECORDED PLAT.  
 2. SURVEYOR HAS NOT ABSTRACTED THE SUBJECT PROPERTY. ABSTRACTING BY TITLE COMPANY ONLY. ALL EASEMENTS, RESTRICTIONS AND OTHER MATTERS OF RECORD KNOWN TO SURVEYOR ARE SHOWN AND ARE BASED ON THE RECORDED PLAT AND/OR TITLE REPORT. ALLPOINTS LAND SURVEY, INC. IS NOT LIABLE FOR ANY DAMAGES DUE TO INFORMATION NOT PROVIDED TO SURVEYOR OR BUILDER PLACING ANY IMPROVEMENTS WITHIN A BUILDING LINE OR EASEMENT.  
 3. FLATWORK AND FENCING ARE FOR ILLUSTRATION PURPOSES ONLY. REFER TO MUNICIPALITY, HOA, POA, BUILDER GUIDELINES, DEED RESTRICTIONS, DEVELOPMENT PLANS (WSD'S) OR LOCAL CODE FOR REQUIREMENTS. SPECIFIC INSTALLATION REQUIREMENTS TO BE VERIFIED BY BUILDER.  
 4. MINIMUM FINISHED FLOOR REQUIREMENTS ESTABLISHED BY FEMA, LOCAL GOVERNMENT AUTHORITIES AND/OR DEVELOPMENT PLANS (INCLUDING APPLICABLE BENCHMARKS/DATUMS AND ADJUSTMENTS) ARE SUBJECT TO CHANGE DURING CONSTRUCTION PROCESS AND SHOULD BE VERIFIED BY BUILDER BEFORE PROCEEDING WITH EACH PHASE OF CONSTRUCTION. PROPOSED FINISHED FLOOR HEIGHTS ABOVE TOP OF CURB ARE CALCULATIONS FOR DRAINAGE PURPOSES TO BE ADJUSTED BASED UPON ACTUAL LOT CONDITIONS AND DO NOT ESTABLISH A MINIMUM FINISHED FLOOR.

FOR: LEGEND HOMES  
 ADDRESS: 972 HARPER LANE  
 ALLPOINTS JOB#: LD289519 BY: GF  
 G.F.:  
 JOB: 561-070

**LOT 29, BLOCK 9,  
FOLLETT SUBDIVISION, SECOND AMENDMENT  
VOL. 15934, PG. 143, OFFICIAL RECORDS  
BRAZOS COUNTY, TEXAS**



FLOOD ZONE: X  
 COMMUNITY PANEL:  
 48041C0195E  
 EFFECTIVE DATE: 05/16/2012  
 LOMR: DATE:

ISSUE DATE: 2/15/2022

©2022, ALLPOINTS LAND SURVEY, INC.  
All Rights Reserved.