

	FLATWORK	B.L. BUILDING LINE	U.E. UTILITY EASEMENT	A.E. AERIAL EASEMENT	⊗ LIGHT POLE	⊗ MANHOLE
	PROPERTY LINE	G.B.L. GARAGE BUILDING LINE	W.L.E. WATER LINE EASEMENT	D.E. DRAINAGE EASEMENT	⊠ ELECTRIC BOX	⊠ GRATE DRAIN
	BUILDING LINE	(B.G.) BUILDER GUIDELINES	S.S.E. SANITARY SEWER EASEMENT	E.E. ELECTRIC EASEMENT	⊙ FIBER OPTIC	⊠ PAD MOUNTED TRANSFORMER
	EASEMENT	FF. FINISHED FLOOR	STM.S.E. STORM SEWER EASEMENT	⊙ WATER VALVE	⊙ TELEPHONE PEDESTAL	⊙ TELEPHONE PEDESTAL
	WOODEN FENCE	EXT. EXTENDED FLOOR	P.A.E. PRIVATE ACCESS EASEMENT	⊙ FIRE HYDRANT	⊙ GAS METER	⊙ CABLE PEDESTAL
	WROUGHT IRON FENCE	R.O.W. RIGHT-OF-WAY	P.U.E. PRIVATE UTILITY EASEMENT	⊙ PROPERTY CORNER	⊙ WATER METER	⊙ WATER METER
	CHAIN LINK FENCE	T.O.F. TOP OF FORM	PVT. PRIVATE I.R. IRON ROD	⊙ POWER POLE	⊙ GUY ANCHOR	⊙ MANHOLE & INLET
	OVERHEAD ELECTRIC	ELEV. ELEVATION	FND. FOUND	I.P. IRON PIPE		⊙ INLET

CALLED 201.19 ACRES
H.C.C.F. NO. 20140092878

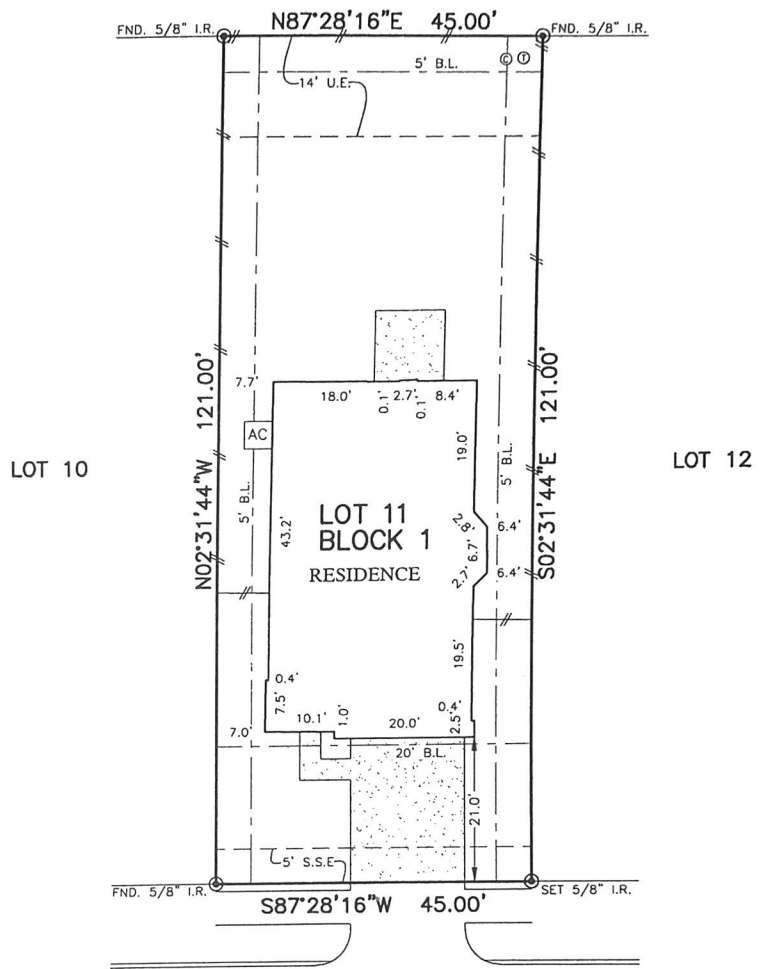

12503
KING HARRY DRIVE
(50' R.O.W.)

Frank Alan Davis
dotloop verified
04/11/22 5:57 PM EDT
5L6W-AZAA-MO00-UX5G

[Signature] **PLAT OF SURVEY** *[Signature]*
SCALE: 1 = 20'

- NOTES:
- ALL BEARINGS SHOWN HEREON ARE BASED ON THE RECORDED PLAT.
 - ALLPOINTS LAND SURVEY, INC. IS NOT LIABLE FOR ANY DAMAGES DUE TO INFORMATION NOT PROVIDED TO SURVEYOR OR BUILDER PLACING ANY IMPROVEMENTS WITHIN A BUILDING LINE OR EASEMENT.
 - SUBJECT TO APPLICABLE RESTRICTIVE COVENANTS LISTED IN ITEM 1, SCHEDULE "B" OF TITLE COMMITMENT ISSUED BY FIDELITY NATIONAL TITLE INSURANCE Co. UNDER G.F. No FTH-07-FAH18007589NC.
 - AGREEMENT FOR UNDERGROUND ELECTRIC SERVICE PER C.F. No. RP-2016-478324.

FOR: JEREMY JONES
& ANNA RENEA JONES
ADDRESS: 12503 KING HARRY DRIVE
ALLPOINTS JOB#: GH156057 BY: SS
G.F.: FTH-07-FAH18007589NC
JOB: 104-011

FLOOD ZONE: X

COMMUNITY PANEL:
48201C0515M

EFFECTIVE DATE: 6/9/2014

LOMR: _____ DATE: _____

THIS INFORMATION IS BASED ON GRAPHIC PLOTTING. WE DO NOT ASSUME RESPONSIBILITY FOR EXACT DETERMINATION

LOT 11, BLOCK 1,
VILLAGE OF KINGS LAKE, SECTION 1,
PARTIAL REPLAT NO. 2 & EXTENSION,
FILM CODE NO. 679506, MAP RECORDS,
HARRIS COUNTY, TEXAS

I HEREBY CERTIFY THAT THIS PLAT REPRESENTS THE RESULTS OF A SURVEY MADE ON THE GROUND, ON THE 29TH DAY OF OCTOBER, 2018.

ASW

