

GRESHAM STREET

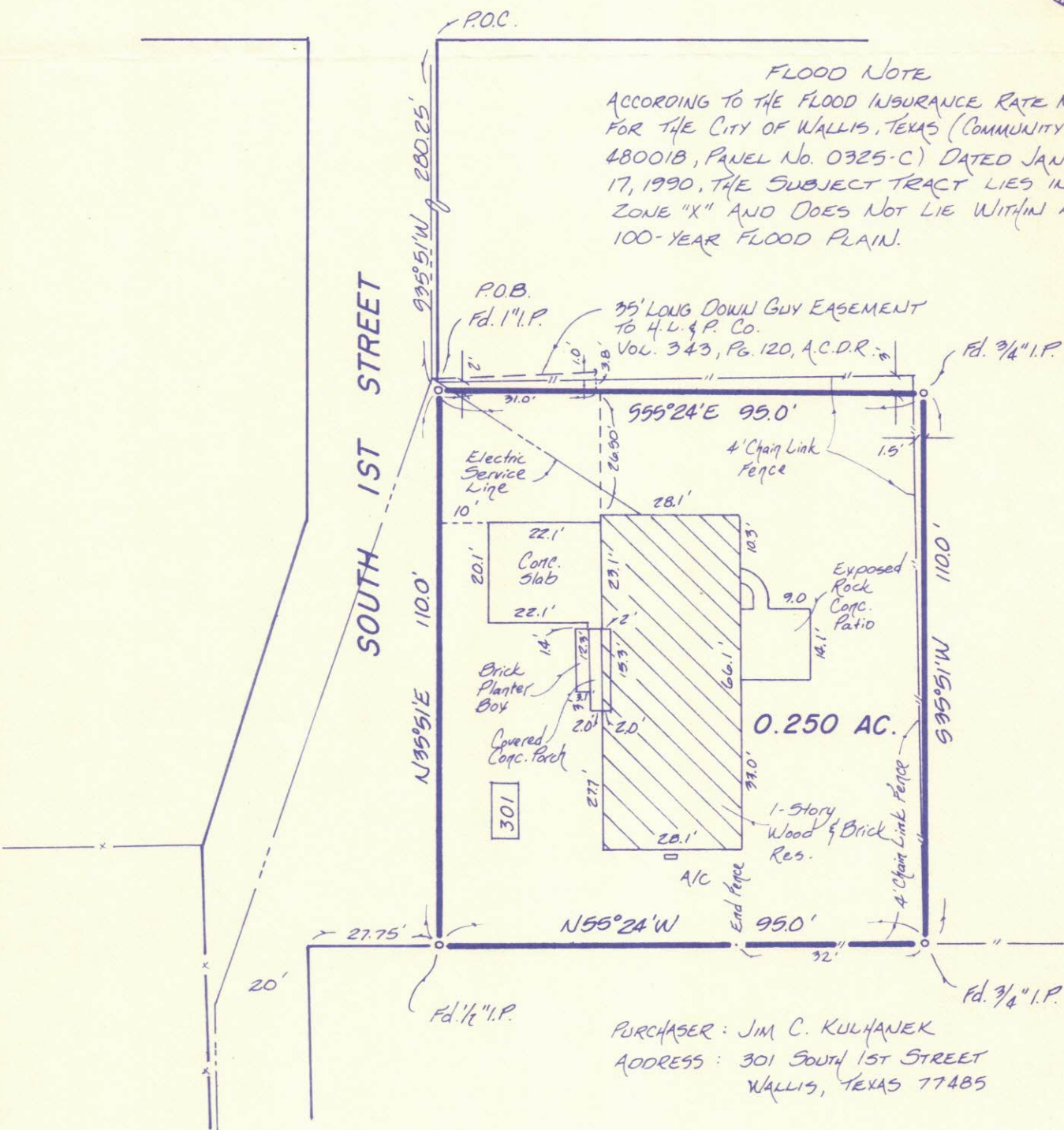

SURVEY & IMPROVEMENTS LOCATION

OF A 0.250 ACRE TRACT OF LAND
 OUT OF THE JULIUS ZUREK 3.657 ACRE TRACT
 IN THE JACOB STEVENS LEAGUE, AB. 93
 & MILBURN AND DAVIS LEAGUE, AB. 71
 CITY OF WALLIS
 AUSTIN COUNTY, TEXAS
 SCALE: 1" = 30'

I, CHARLIE KALKOMEY, a Registered Professional Land Surveyor, do hereby certify that this plat is a record of a survey made by me on the ground and truly represents the facts as found this 11th day of September, 1992.

Signed Charlie Kalkomey No. 1399
 CHARLIE KALKOMEY
 ROSENBERG, TEXAS

