



11407 Sagedowne Lane

Lot Fifty-Four (54) in Block Seventeen (17) of SAGEMONT SECTION FOUR (4), a subdivision in Harris County, Texas, according to the Map or Plat thereof recorded in Volume 121, Page 11 of the Map Records of Harris County, Texas.



Fidelity National Title
Insurance Company

LEGEND

- 1/2" ROD FOUND
- ⊗ 1/2" ROD SET
- 1" PIPE FOUND
- ⊗ "x" FOUND/SET
- ⊗ 5/8" ROD FOUND
- ⊕ POINT FOR CORNER
- ⊕ FENCE POST FOR CORNER
- CONTROLLING MONUMENT
- CM CONTROLLING MONUMENT
- AC AIR CONDITIONER
- PE POOL EQUIPMENT
- TE TRANSFORMER PAD
- COLUMN
- POWER POLE
- ▲ UNDERGROUND ELECTRIC
- △ OVERHEAD ELECTRIC
- TELE TELEPHONE PEDESTAL
- BL BUILDING LINE
- AE AERIAL EASEMENT
- SSE SANITARY SEWER EASEMENT
- GM GAS METER
- WM WATER METER
- LP LIGHT POLE
- UE UTILITY EASEMENT
- OHP— OVERHEAD ELECTRIC POWER
- OES— OVERHEAD ELECTRIC SERVICE
- CHAIN LINK
- WOOD FENCE 0.5' WIDE TYPICAL
- II— IRON FENCE
- X— BARBED WIRE
- DOUBLE SIDED WOOD FENCE
- /— EDGE OF ASPHALT
- /— EDGE OF GRAVEL
- CONCRETE
- COVERED AREA
- BRICK
- STONE

*NOTE: A DETACHED GARAGE OR OTHER PERMITTED ACCESSORY BUILDING LOCATED 70' OR MORE FROM THE FRONT LOT LINE MAY BE LOCATED NOT LESS THAN 3' FROM ANY SIDE LOT LINE, PER C.F.NO. C071099

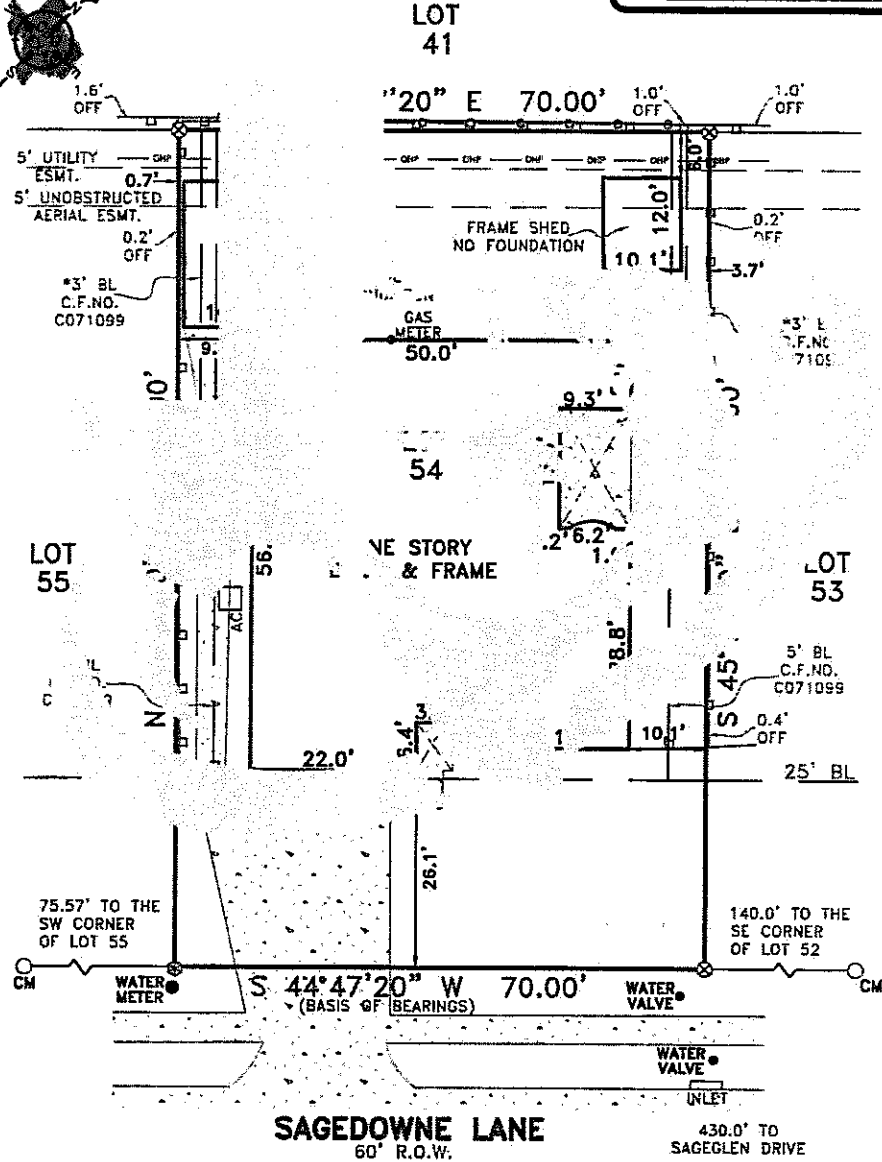
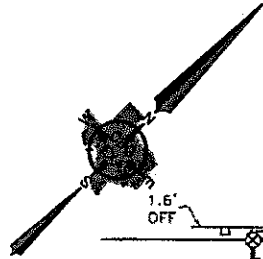

SAGEDOWNE LANE
60' R.O.W.

430.0' TO SAGEGLEN DRIVE

EXCEPTIONS:

NOTE: PROPERTY SUBJECT TO TERMS, CONDITIONS, AND EASEMENTS CONTAINED IN INSTRUMENTS RECORDED IN VOL. 121, PG. 11, CF# C071099, 20150364723, RP-2017-195282

NOTE: APPARENT ENCROACHMENT INTO/OVER BUILDING SET BACK LINE

NOTES:

NOTE: BEARINGS, EASEMENTS AND BUILDING LINES ARE BY RECORDED PLAT UNLESS OTHERWISE NOTED.

FLOOD NOTE: According to the F.I.R.M. No. 48201C1055L, this property does lie in Zone AE and DOES lie within the 100 year flood zone.

This survey is made in conjunction with the information provided by Fidelity National Title Insurance Company. Use of this survey by any other parties and/or for other purposes shall be at user's own risk and any loss resulting from other use shall not be the responsibility of the undersigned. This is to certify that I have on this date made a careful and accurate survey on the ground of the subject property. The plat hereon is a correct and accurate representation of the property lines and dimensions as indicated; location and type of buildings are as shown; and EXCEPT AS SHOWN, there are no visible and apparent encroachments or protrusions on the ground.

Drawn By: Larry

Scale: 1" = 20'

Date: 07/26/2023

GF No.: FTH-93-
FAH23002280R

Job No. 2307140



CBG
SURVEYING TEXAS LLC

419 Century Plaza Dr., Ste. 210
Houston, TX 77075
P 281.443.9288
F 281.443.9224
Firm No. 10194280
www.cbgtxllc.com

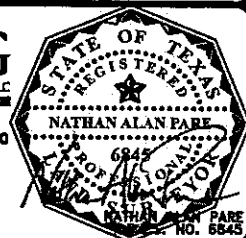

Accepted by:
Date: 7-31-23
Purchaser