

1014 Shelterwood Drive
Residence

Document Date:
Sept 2023

Document Phase:
Construction Documents

rev. date remark

First Floor Plan

A2.1

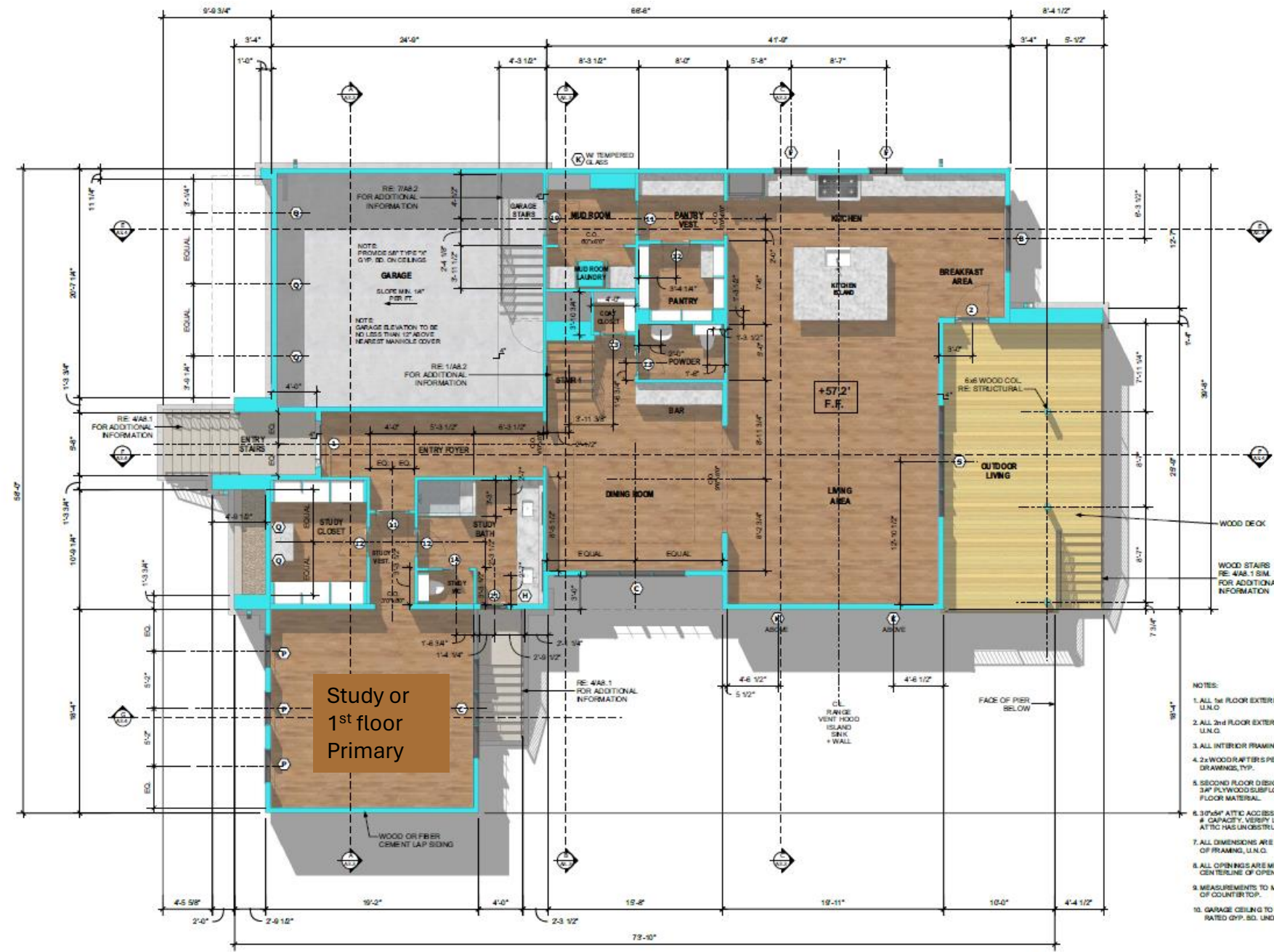

- NOTES:
1. ALL 1st FLOOR EXTERIOR FRAMING TO BE 2x6, U.N.G.
 2. ALL 2nd FLOOR EXTERIOR FRAMING TO BE 2x4, U.N.G.
 3. ALL INTERIOR FRAMING TO BE 2x4, U.N.G.
 4. 2x WOOD PARTS PER STRUCTURAL DRAWINGS, TYP.
 5. SECOND FLOOR DESIGNED AS 1" OPEN WEB 3/4" PLYWOOD SUBFLOOR, + 3/4" FINISHED FLOOR MATERIAL.
 6. 30"x64" ATTIC ACCESS STAIR TO HAVE MIN. 320 # CAPACITY. VERIFY LARGEST APPLIANCE IN ATTIC HAS UNOBSTRUCTED PASSAGE.
 7. ALL DIMENSIONS ARE MEASURED FROM FACE OF FRAMING, U.N.G.
 8. ALL OPENINGS ARE MEASURED TO CENTERLINE OF OPENING, U.N.G.
 9. MEASUREMENTS TO MILLWORK ARE TO EDGE OF COUNTERTOP.
 10. GARAGE CEILING TO HAVE 5/8" TYPE 'X' FIRE-RATED GYP. BS. UNDER LIVING SPACES.



1 First Floor Plan
1/8" = 1'-0"