



CHRISTIE HERRIN
936-494-0990



PRECISION
surveyors

291-496-1486
907 INDEPENDENCE STREET SUITE 100 WOODWAY, DALLAS, TEXAS 75078

1-800-LANDSURVEY
www.PrecisionSurvey.com
1-877-261-496-1486
210-879-4941
1727 W. Loop 110 Suite 100 SW ANTONIO, TEXAS 78212

FAX 210-879-1555

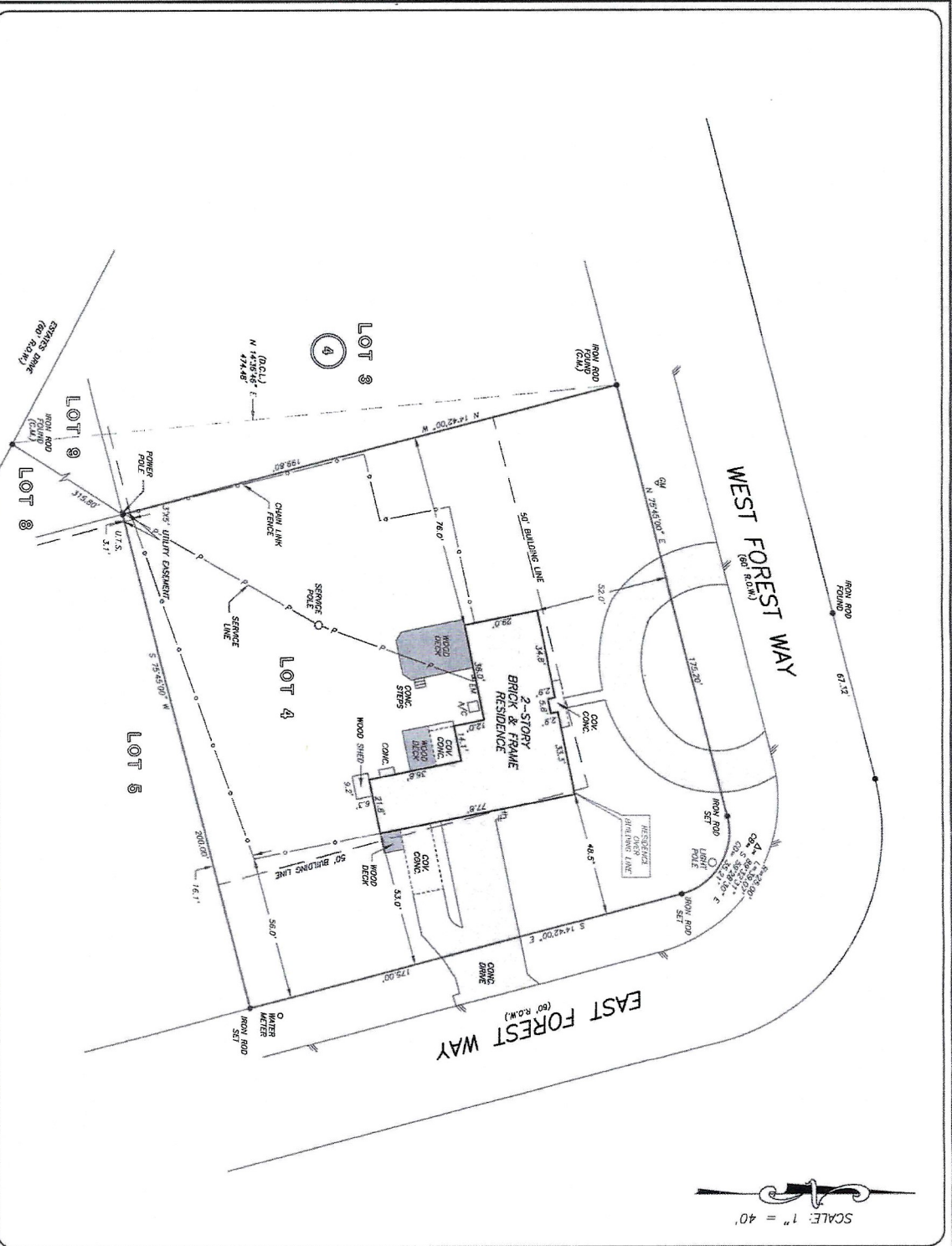

SCALE: 1" = 40'

OF NO. 1764945-H043 FIRST AMERICAN TITLE
ADDRESS: 225 WEST FOREST WAY
CONROE, TEXAS 77304
BORROWER: LARRY D. MYALL AND
BARBARA D. MYALL

**LOT 4, BLOCK 4
COUNTRY CLUB FOREST, SECTION 2**

ACCORDING TO THE MAP OR PLAT THEREOF RECORDED
IN VOLUME 5, PAGE 159 OF THE MAP RECORDS
OF MONTGOMERY COUNTY, TEXAS

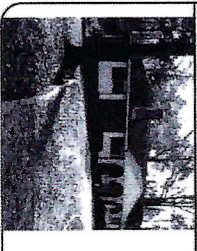

THIS PROPERTY DOES NOT LIE WITHIN THE
BOUNDARIES OF THE 1983 SURVEY OF LOT 4,
BLOCK 4, SECTION 2, COUNTRY CLUB FOREST,
MONTGOMERY COUNTY, TEXAS, AS SHOWN ON
PLAT NO. 162390-0718 F. REC. 7/11/1986
ZONING ORDINANCE: 12/19/1986
BASED ONLY ON VISUAL EXAMINATION OF MAPS
AND RECORDS, THIS SURVEY HAS BEEN MADE
AND DETERMINED WITHOUT DETAILED FIELD STUDY.
A SURVEYANCE INVESTIGATION HAS SURVEY
WAS BEYOND THE SCOPE OF THIS SURVEY

U.T.S. = UNABLE TO SET
U.T.S. = UNABLE TO SET
RECORD BEARING: VOL. 5, PG. 159, M.C.M.R.
I HEREBY CERTIFY THAT THIS SURVEY WAS MADE
ON THE GROUND, THAT THIS PLAT CORRECTLY
REPRESENTS THE FACTS FOUND AT THE TIME
OF THE SURVEY AND THAT THERE IS NO
ENDORSEMENTS APPEARING ON THE GROUND
CONFLICTING WITH THIS SURVEY. ONLY THE
ABSTRACTING PROVIDED IN THE ABOVE
TERMS AND CONDITIONS OF THIS SURVEY
SHALL BE BINDING ON THE SURVEYOR.
TERRANCE MISH
PROFESSIONAL LAND SURVEYOR
JOB NO. 12-13233
DECEMBER 10, 2012



DRAWN BY: AM