

X *Jon Manuel Pelz* *Jon Manuel Pelz*

SCALE : 1"=30'

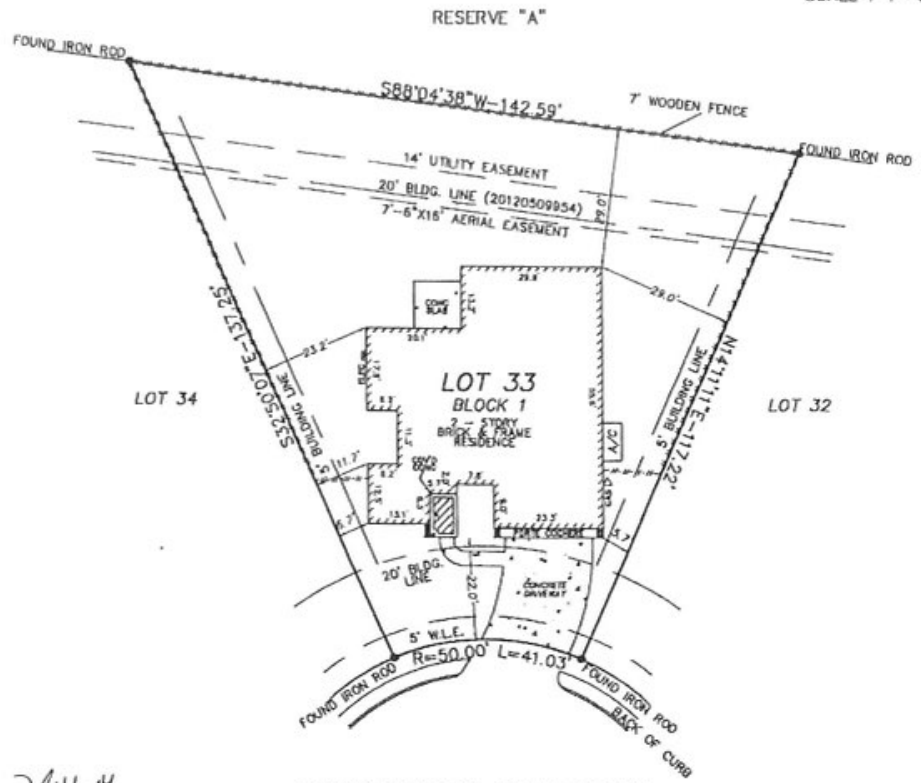

2/14/14
SIGN & DATE
Jon Manuel Pelz

- NOTE:
1. AGREEMENT FOR THE INSTALLATION, OPERATION & MAINTENANCE OF AN UNDERGROUND/OVERHEAD ELECTRICAL SERVICE DISTRIBUTION SYSTEM, RECORDED UNDER C.F.NO. 20070480040 OF THE R.P.R.O.H.C.TX.
 2. TERMS, CONDITIONS AND PROVISIONS AS SET FORTH IN EASEMENT AGREEMENT MORE FULLY DESCRIBED UNDER C.F.NO. 20100426001 OF THE R.P.R.O.H.C.TX.
 3. TERMS, CONDITIONS AND PROVISIONS AS SET FORTH IN UTILITY EASEMENT AGREEMENT MORE FULLY DESCRIBED UNDER C.F.NO. 20100426003 OF THE R.P.R.O.H.C.TX.
 4. OIL, GAS & MINERAL RIGHTS PER TITLE COMMITMENT.

MAP #48201C
COMMUNITY #480287 PANEL #0385L
DATE OF REVISION 06/18/2007
(OUTSIDE OF 100 YEAR FLOOD PLAIN) ZONE "X"
THIS INFORMATION IS BASED ON GRAPHIC PLOTTING. WE DO NOT ASSUME RESPONSIBILITY FOR EXACT DETERMINATION.

CC:\FINALS\Stone Creek Ranch\STCR400203

Surveyed for CASLEROCK COMMUNITIES, LP. on 01/13/14
Showing Lot 33 Block 1 of STONE CREEK RANCH
Section 3 in HARRIS County Texas according to the Map or Plat recorded in F.C. NO. 618197 of the MAP records of HARRIS County.

REVISIONS		
01/14/14	FINAL	CC
W.O. No. 117928		
G.F. No. 1320106647		

I hereby certify that this survey was made on the ground under my supervision and that it correctly represents the facts found at the time of the survey. There were no encroachments apparent on the ground except as shown hereon.

Daniel W. Goodale

Buyer: SAMMY JIMENEZ
ERIKA MORATAYA
Mortgage Co.: CORNERSTONE HOME LENDING, INC.
Title Company: CROWN TITLE COMPANY

Hoffman Land Surveying, Ltd.,LLP
5245 LANGFIELD ROAD - HOUSTON, TEXAS 77040 - (713)939-9100



