

323 TREMONT

SCALE: 1" =

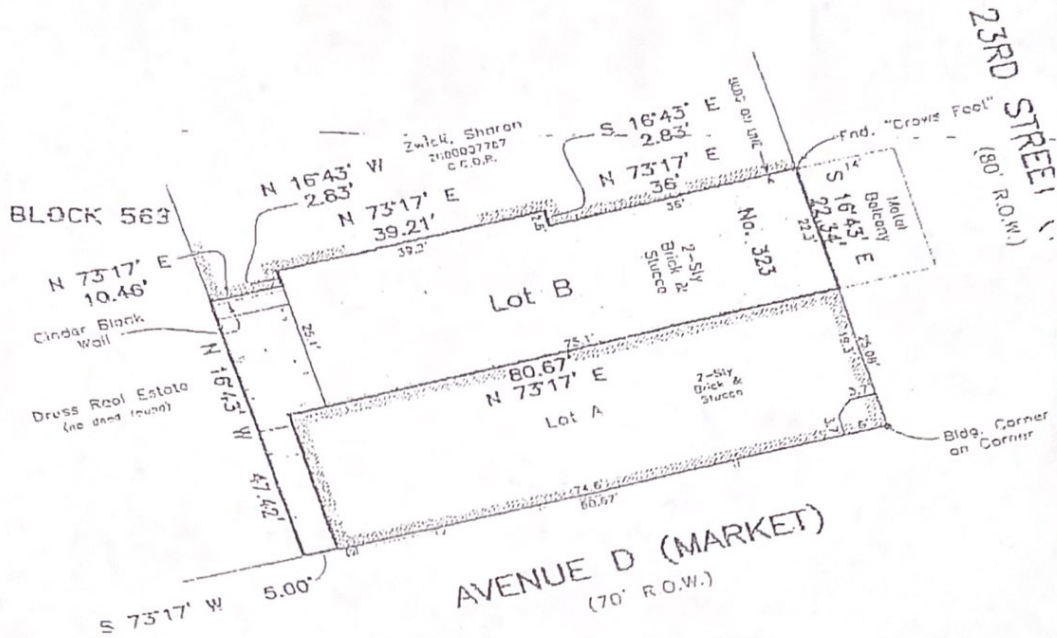

LEGEN
 Gas Meter

Survey of Lot B of WARE ADDITION, a subdivision in Galveston County, Texas, according to the map or plat thereof recorded in Volume 2006A, Page 27, of the Map Records in the Office of the County Clerk of Galveston County, Te

I hereby certify that on the below date, the herein described property, together with improvements located thereon, surveyed on the ground and under my direction, and that this map, together with dimensions as shown hereon, acc represents the facts as found on the ground this date.

Patrick A. Jordan
 Registered Professional
 Land Surveyor 5525



COASTAL SURVEYING OF TEXAS, INC.
 GALVESTON OFFICE: 2017 HARRISON BLVD (physical), 1700 GOLF CTR (mailing), GALVESTON, TX 77553, PH (409) 740-1517 F. (409) 740-0373
 CRYSTAL BEACH OFFICE: 3120 HWY 07 (physical), P.O. BOX 2342 (mailing), CRYSTAL BEACH, TX 77620, PH (409) 664-6440 F. (409) 664-6112
 WWW.COASTALSURVEYING.COM

Survey Date: January 3, 2007
File No:
Drafter: CE
Job No.: 05-1179E

NOTES:

- 1) This property does lie w/ the 100 Year Flood Plain as established by the Federal Emergency Management Age
- 2) This property is subject Zoning Ordinances by the C Galveston and to any restric of record.
- 3) Bearings based on Monumentation of Centaline 23rd Street
- 4) Surveyed without benefit Title Report.

Paula Jane Allen
Walter R. Williams
W. Caldwell

7-6-06