

SCALE:  
1" = 20'

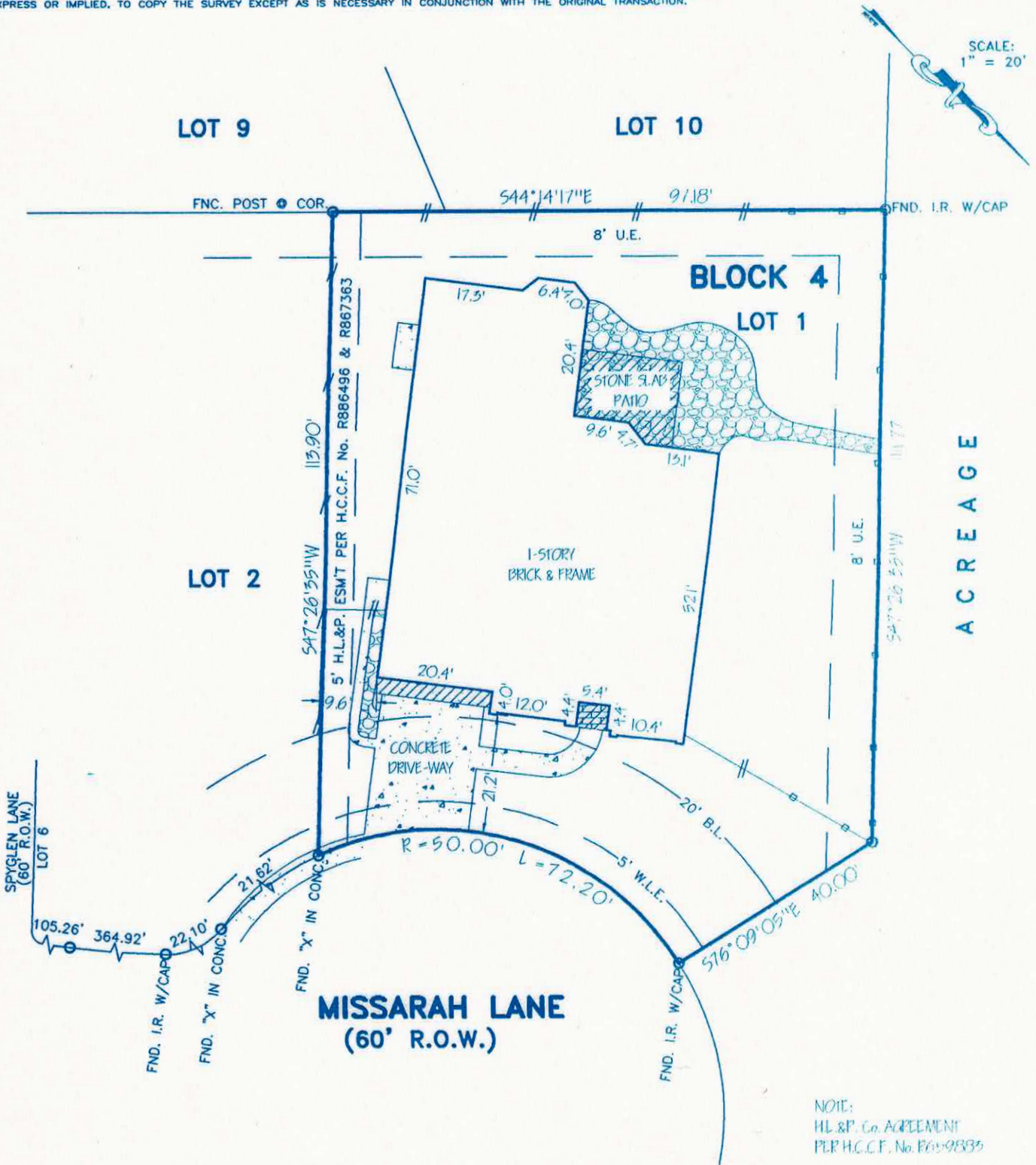

NOTE:  
HL & P. Co. AGREEMENT  
PER H.C.C.F. No. R65-98335

LOT: 1	BLOCK: 4	SUBDIVISION: LONGWOOD VILLAGE	SECTION: 6
RECORDATION: FILM CODE No. 375074, H.C.M.R.	COUNTY: HARRIS	STATE: TEXAS	SURVEY: ---
ADDRESS: 13402 MISSARAH LANE	CITY: CYPRESS, 77429	LENDER: ---	
PURCHASER: ERIC W. NIMTZ AND WIFE, EYDIE A. NIMTZ	TITLE COMPANY: COMMONWEALTH LAND TITLE	GF. No. 0134665	

I DO HEREBY CERTIFY THAT THIS SURVEY WAS MADE ON THE GROUND FOR THE PROPERTY LEGALLY DESCRIBED HEREON (OR ON ATTACHED SHEET) CORRECTLY REPRESENTS THE FACTS FOUND AT THIS TIME. THERE WERE NO APPARENT CONFLICTS IN BOUNDARY LINES OR ENCROACHMENTS OF IMPROVEMENTS, EXCEPT AS SHOWN.

THIS PROPERTY IS NOT IN THE 100 YEAR FLOOD ZONE, IS IN ZONE X PER F.I.R.M. MAP No. 48201C0410J  
DATED: 11-06-96

FIELD WORK	FC	12-12-01
DRAFTED BY	LC	12-13-01
JOB. No.	213004	
KEY MAP No.	368B	

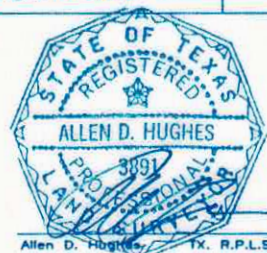

Allen D. Hughes, TX. R.P.L.S. No. 3891

**Bowden Survey Co.**

PROFESSIONAL SURVEYING SERVICES  
14201 MEMORIAL DRIVE, SUITE 207  
HOUSTON, TEXAS 77079-6731  
PHONE: (281) 531-1900 FAX: (281) 531-4900

