

# HOSKINS LAND SURVEYORS, INC.

R2368

14450 T.C. JESTER #130, HOUSTON, TEXAS 77014

PHONE 281-440-9236 FAX 281-893-9739

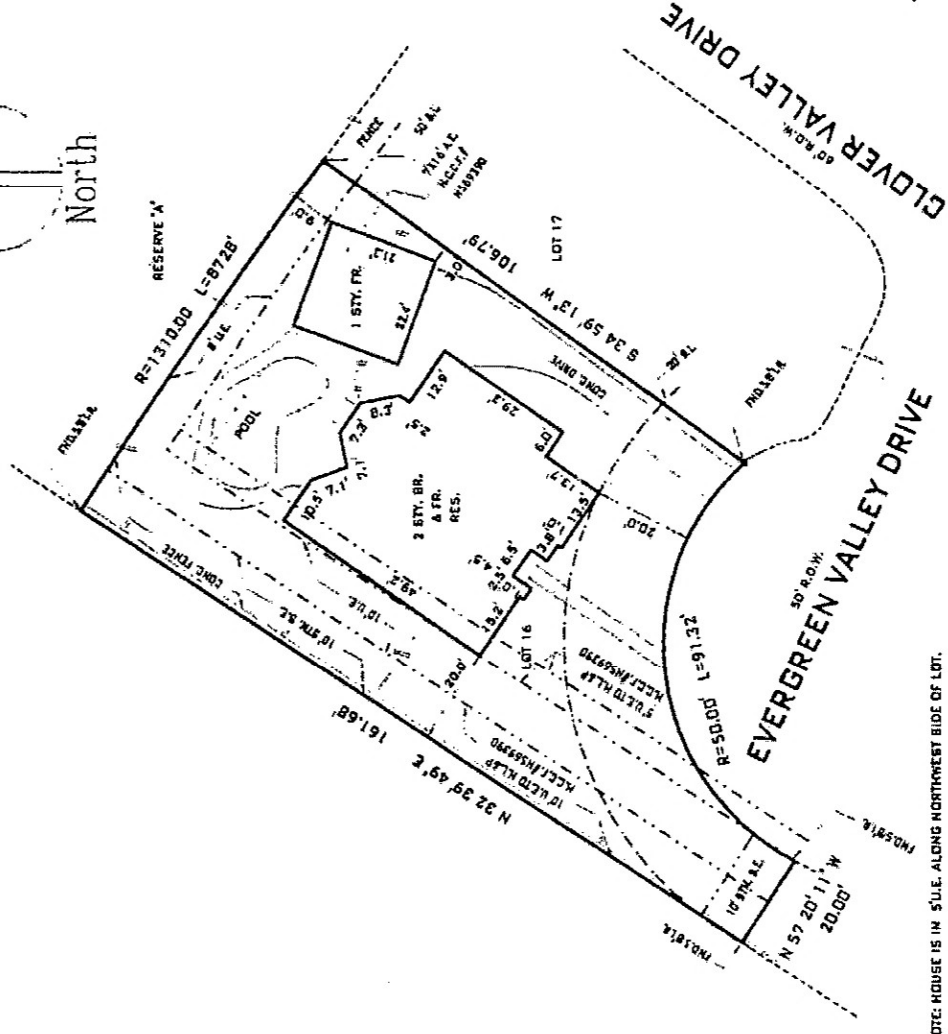
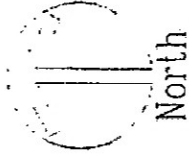

NOTE: HOUSE IS IN 5' U.L.E. ALONG NORTHWEST SIDE OF LOT.

- NOTES:
1. BEARINGS ARE BASED ON RECORDED PLAT.
  2. RESTRICTIONS: VOL. 346 PG. 138 H.C.M.R. & H.C.C.F.# M920046, N338281, N528367, F677354, N447156, F677355, N441755, P320756 & R289507.
  3. SUBJECT TO CITY OF HOUSTON ORDINANCE #89-1312. & 85-1878.
  4. AGREEMENT WITH M.L.&P FOR UNDERGROUND ELECT. SERVICE
  5. H.C.C.F.# N035944.
  5. CABLE T.V. AGREEMENT H.C.C.F.# M920046.

BY GRAPHIC PLOTTING ONLY, THE PROPERTY SHOWN HEREON DOES NOT LIE WITHIN THE DESIGNATED 100 YR. FLOOD PLAIN. NO DETERMINATION IS MADE AS TO WHETHER PROPERTY WILL OR WILL NOT ACTUALLY FLOOD. FIRM PANEL NO. 480296 0310 J ZONE X DATE 11-6-96

THIS SURVEY WAS PERFORMED IN ACCORDANCE WITH TITLE COMMITMENT PROVIDED BY CHICAGO TITLE CO.

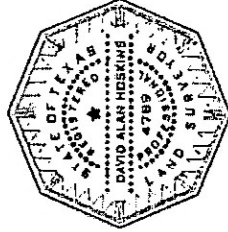

PLAT OF PROPERTY FOR

ROBERT M. HUGHES JR. AND DEBORAH H. HUGHES

AT 5203 EVERGREEN VALLEY DRIVE

LOT 15 BLOCK 11

GREENTREE VILLAGE SECTION 7

VOL. 346 PG. 138 H.C.M.R.

KINGWOOD, HARRIS COUNTY, TEXAS

SCALE: 1"=50' DATE: NOV. 6, 2000

GF# 253673

I HEREBY CERTIFY THAT THIS PLAT REPRESENTS THE FINDINGS OF AN ON THE GROUND SURVEY MADE UNDER MY SUPERVISION ON THIS DAY AND IS CORRECT TO THE BEST OF MY KNOWLEDGE AND THAT THERE WERE NO APPARENT ENCROACHMENTS AT THE TIME OF THE SURVEY, UNLESS SHOWN OR NOTED OTHERWISE.

*David Alan Hoskins*  
DAVID ALAN HOSKINS - TEXAS RPLS #4789