

353.024 Acres
Volume 1082, Page 583

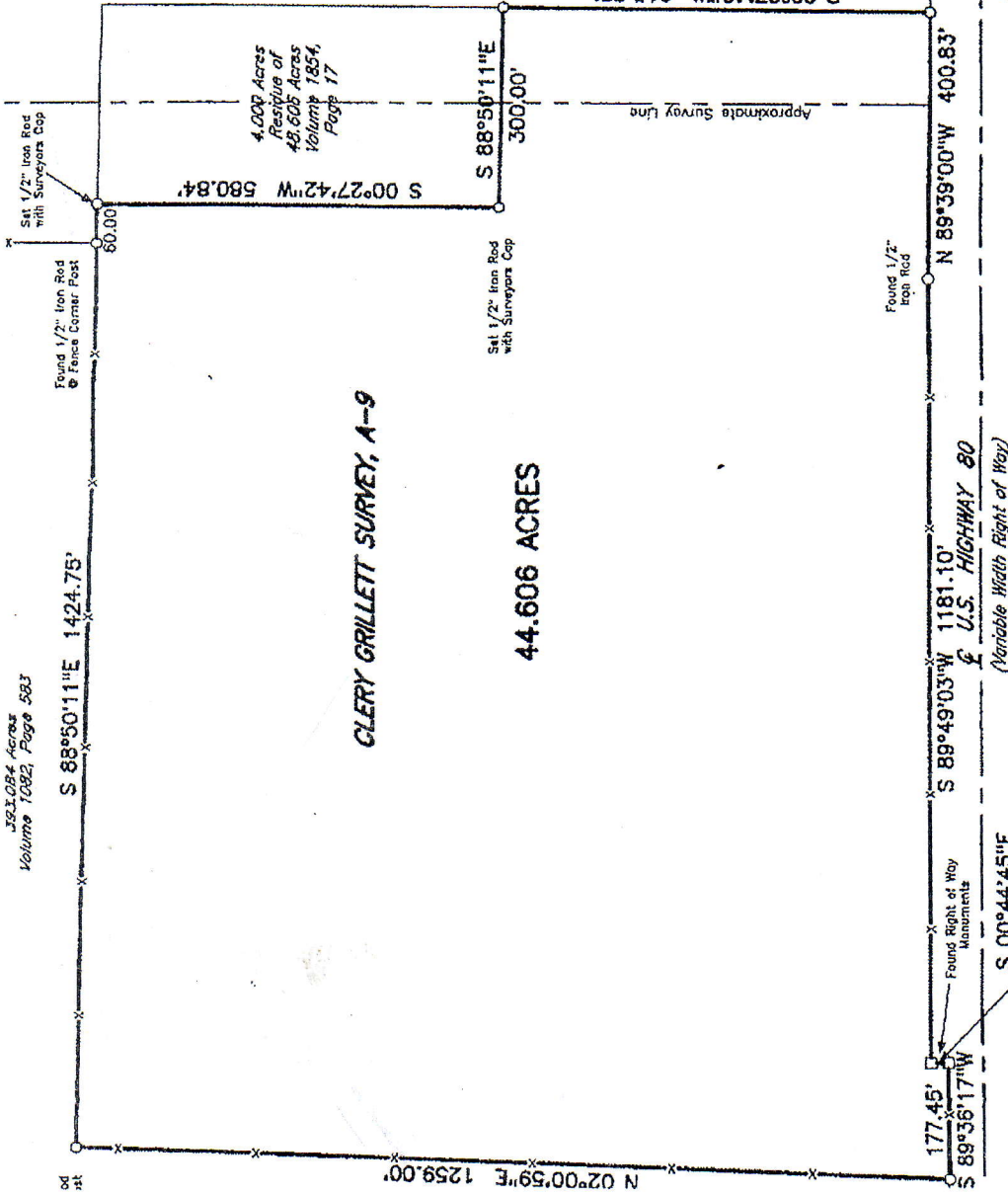

CLERY GRILLETT SURVEY, A-9

44.606 ACRES

J. ROBINSON SURVEY, A-611

44.606 ACRES OF LAND
LOCATED IN THE
CLERY GRILLETT SURVEY, A-9, AND
THE J. ROBINSON SURVEY, A-611,
HARRISON COUNTY, TEXAS

Plat Showing:

Robert V. Anderson, III
Residue of 61.510 Acres
Volume 1854, Page 23

4.000 Acres
Residue of
48.606 Acres
Volume 1854,
Page 17

Being a part of that certain 48.606 acre tract described in
deed to Allison Patricia Anderson, and recorded in Volume
1854, Page 17 of the Harrison County Official Public Records,
and also described in deed to Cheryl Leo Overend, and
recorded in Volume 1854, Page 20 of said Public Records.

SURVEYORS NOTE:

This survey was prepared for the purpose of determining
boundary lines only. No representation is made or implied
that this plat shows all improvements and/or easements
affecting this property.

I, Mark H. Pathen, hereby certify to CHERYL OVEREND, exclusively that this survey
was made on the ground, under my supervision, and that this plat, correctly
represents the boundaries of the tract shown hereon to the best of my
knowledge. This survey was made without the benefit of a current title
Commitment, and may be subject to record evidence which is not available
for consideration at this time.

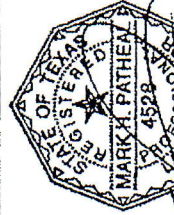

PREPARED FOR:

CHERYL OVEREND

SURVEYING & MAPPING BY

ARK-LA-TEX SURVEYING CO., INC.

312 N. Alamo Marshall, Tx. (502) 938-9939
Dallas, Tx. 75201 Houston, Tx. 77002