



SCALE: 1" = 200'

TRACT ONE, 393.084 AC.
STOLEN FORKS LAND AND
TIMBER, L.L.C.
DOC. NO. 2012-000016360
12-21-2012

SHORT LINE TABLE

NUMBER	DIRECTION	DISTANCE
L1	S 89°50'30" W	174.96'
L2	S 01°25'04" E (S 00°44'45" E)	25.46' (24.52')
L3	S 89°52'45" W (S 89°36'17" W)	177.47' (177.45')

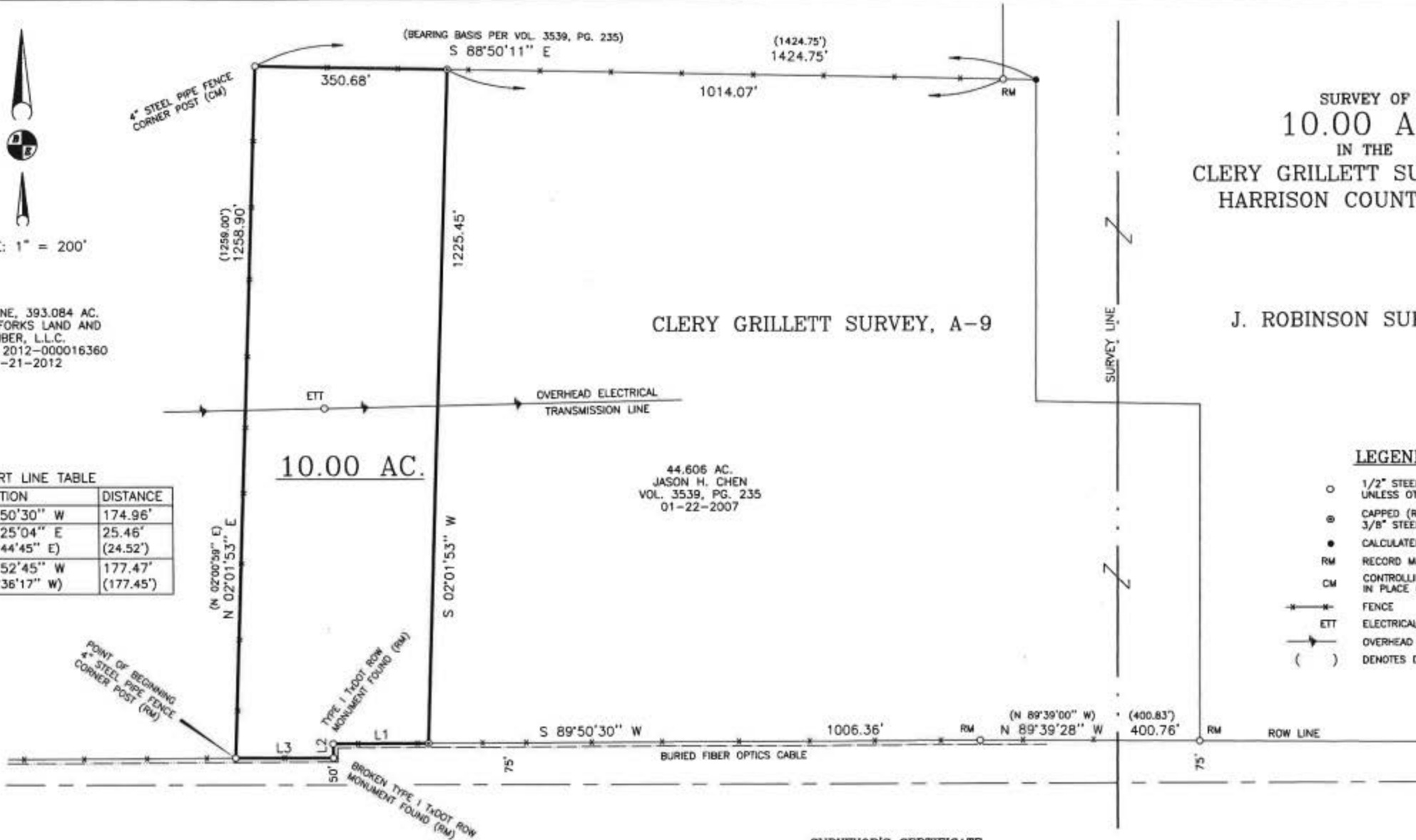

SURVEY OF
10.00 AC.
IN THE
CLERY GILLETT SURVEY, A-9
HARRISON COUNTY, TEXAS

J. ROBINSON SURVEY, A-511

CLERY GILLETT SURVEY, A-9

44.606 AC.
JASON H. CHEN
VOL. 3539, PG. 235
01-22-2007

LEGEND

- 1/2" STEEL REBAR (FOUND) UNLESS OTHERWISE NOTED
- ⊙ CAPPED (RPLS 4445) 3/8" STEEL REBAR (SET)
- CALCULATED POINT
- RM RECORD MONUMENT
- CM CONTROLLING MONUMENT FOUND IN PLACE OF RECORD MONUMENT
- +— FENCE
- ETT ELECTRICAL TRANSMISSION TOWER
- OVERHEAD POWERLINE
- () DENOTES DEED CALL

SURVEYOR'S CERTIFICATE

I, Gary E. Blackaller, Registered Professional Land Surveyor No. 4445, do hereby certify that this plat and the attached field notes correctly represent the results of a survey made on the ground by personnel under my supervision. This survey is in substantial compliance with the current Texas Land Surveying Practice Act and Rules as promulgated by the Texas Board of Professional Engineers and Land Surveyors.

Witness my Hand and Official Seal, this 10th day of March, 2023.

Gary E. Blackaller



NOTE:

This Professional Service was performed without the benefit of having been furnished a Title Commitment. Easements and/or other matters and/or issues relating to title could and may exist.