

TEXAS TRACE

I hereby certify that this survey was made on the ground under my supervision that this drawing correctly represents the facts found at the time of this survey and that this professional service substantially conforms to the current Texas Surveyors Association Standards and Specifications for a Category 1B survey.

This survey was completed without the benefit of a title commitment.

Jarrod Antley, R.P.L.S.  
Texas Registration No. 6071



SCALE: 1" = 100'  
DATE: 12/18/2017  
REV: 8/8/2018  
PROP. HOUSE  
REV: 10/22/2018  
FORM SURVEY

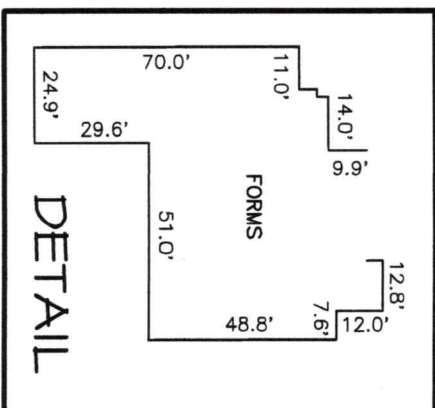

DETAIL

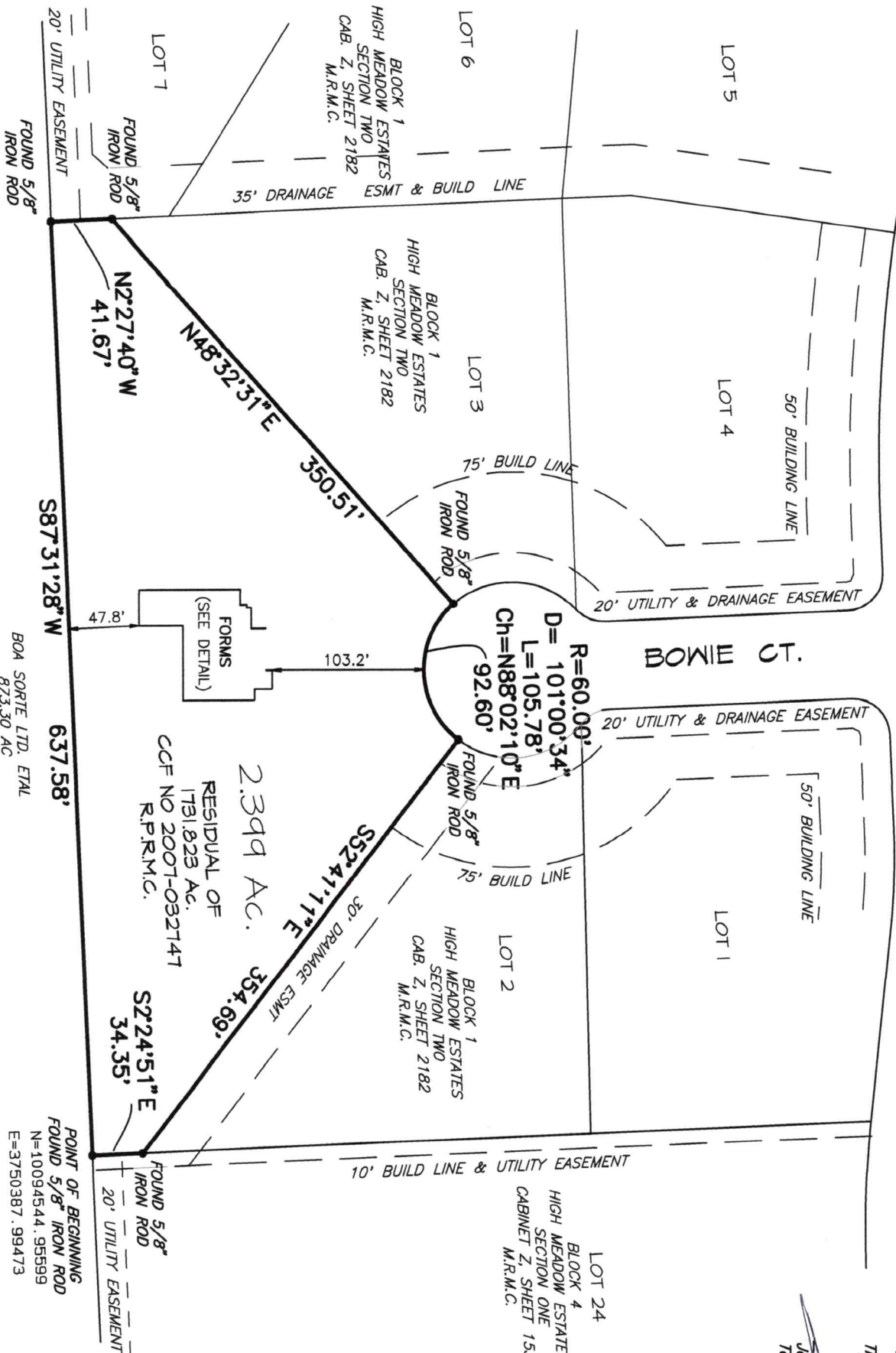

BOA SORTIE LTD. ETAL  
873.30 AC  
CCF NO. 2006-105231  
R.P.R.M.C.

2.399 ACRES

A SURVEY OF

IN THE JACOB EYLER SURVEY, A-192  
MONTGOMERY COUNTY TEXAS



LAND SURVEYING & MAPPING  
103 TRACE COURT MONTGOMERY, TEXAS 77316  
PH: (936) 522-8716

HORIZONTAL CONTROL FOR THIS SURVEY  
IS BASED ON GPS NAD 83 TEXAS CENTRAL  
ZONE STATE PLANE COORDINATES.