

LOT 4

LOT 5

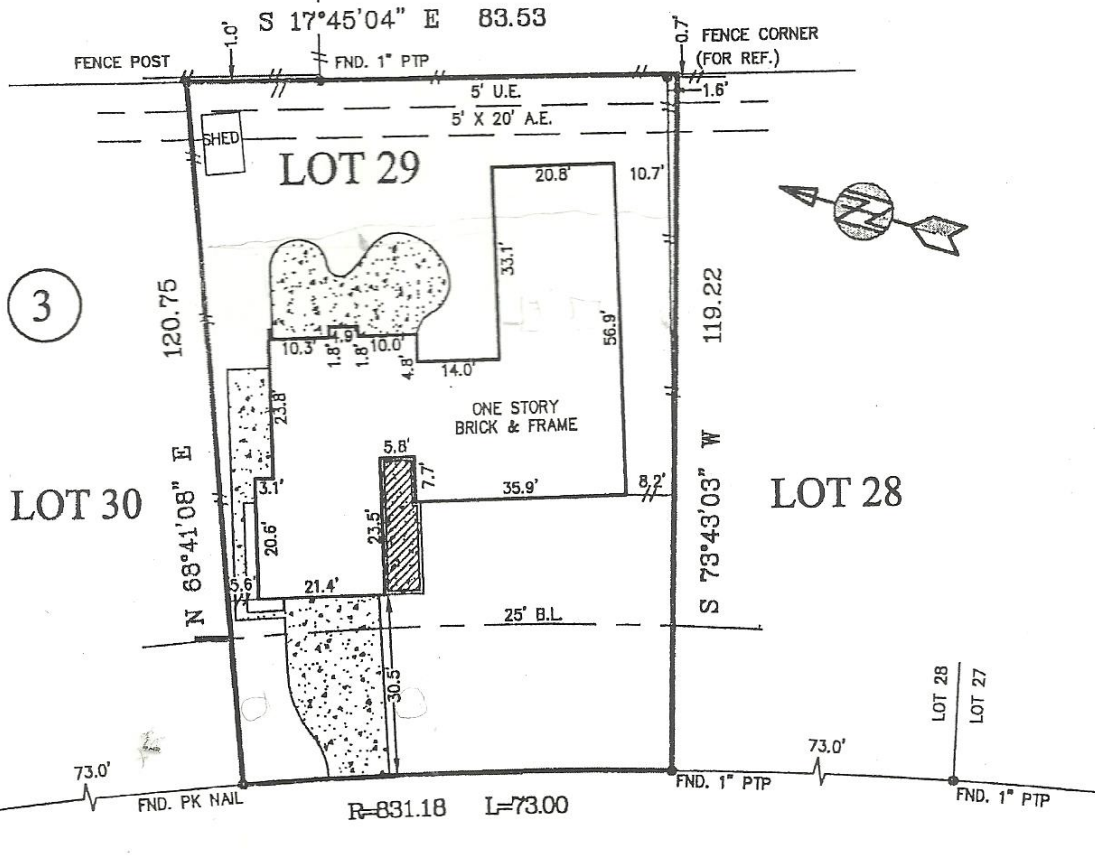

3

LOT 30

LOT 28

FAUST LANE
(60' R.O.W.)

[Signature]
Gihan Semine

OS. *[Initials]*
8/30/10

NOTES:
1.) SUBJECT TO APPLICABLE RESTRICTIVE COVENANTS LISTED IN ITEM No. 1, SCHEDULE "B" OF TITLE COMMITMENT ISSUED BY COMMONWEALTH LAND TITLE UNDER GF. NO. 0236685.

- IF CONSTRUCTION UPON OR A DIVISION OF SUBJECT TRACT IS PROPOSED AND IF TRACT LIES IN THE CITY OF HOUSTON OR ITS EXTRATERRITORIAL JURISDICTION, PLATTING AND OTHER REQUIREMENTS MAY APPLY PER CITY OF HOUSTON ORDINANCES.

- ABSTRACTING BY TITLE COMPANY.
- ALL BEARINGS SHOWN ARE REFERENCED PER RECORDED PLAT OF SAID SUBDIVISION.

© 2002, ALLTEX SURVEYING, All Rights Reserved. This original work is protected under copyrights laws, U.S. Code Sections 101& 102. All violators will be prosecuted to the extent of the law. This survey is being provided solely for the use of the recipients and no license has been created, express or implied, to copy the survey except as is necessary in conjunction with the original transaction, which shall take place within thirty (30) days from the date adjacent to the signature line herein.

LOT: 29		BLOCK: 3	SUBDIVISION: MEMORIAL BEND		SECTION: 1
COUNTY: HARRIS	STATE: TEXAS	RECORDATION: VOL. 49, PG. 40, H.C.M.R.		SURVEY: -	SCALE: 1"=30'
PURCHASER: KARIM R. SEMINE & GIHAN N. SEMINE			FIELD WORK: 05/10/02 BC	FINAL CHECK: 05/14/02	
ADDRESS: 450 FAUST LANE, HOUSTON, TEXAS			DRAFTING: 05/14/02 RM	KEY MAP: 489H	

* SUBJECT PROPERTY IS NOT LOCATED IN A FEDERAL INSURANCE ADMINISTRATION DESIGNATED FLOOD HAZARD AREA & IS IN ZONE "X"