

ADDRESS: 2302 HONEA EGYPT ROAD
MAGNOLIA, TEXAS 77354
BORROWER:

LOT 3, BLOCK 2 MONTGOMERY TRACE, SECTION 1

A SUBDIVISION IN MONTGOMERY COUNTY, TEXAS
ACCORDING TO THE MAP OR PLAT THEREOF RECORDED
IN CLERK'S FILE NO. 9663925 AND CABINET I, SHEET 104
OF THE MAP AND/OR PLAT RECORDS
OF MONTGOMERY COUNTY, TEXAS

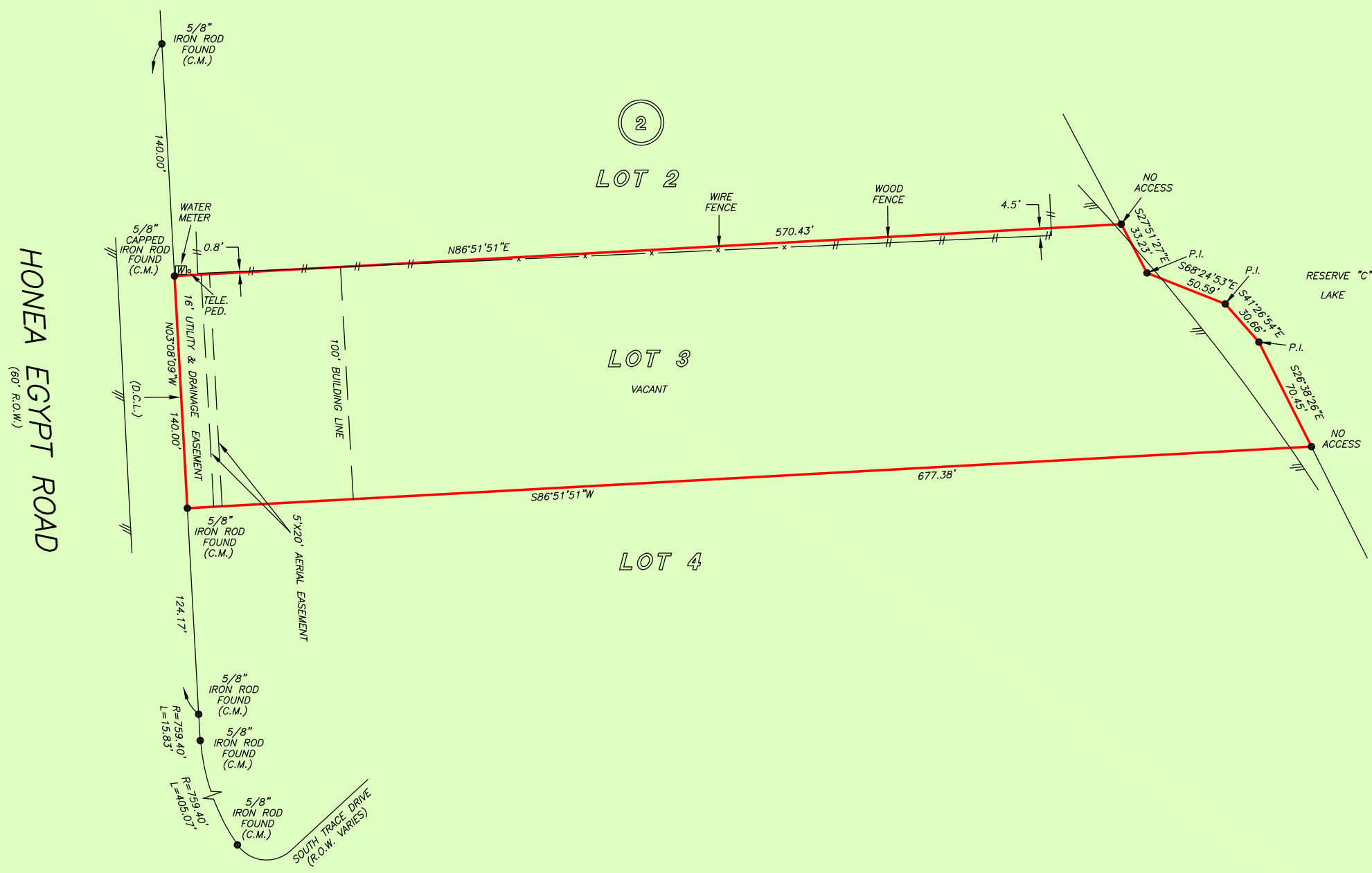

THIS PROPERTY DOES NOT LIE WITHIN THE
100 YEAR FLOOD PLAIN AS PER FIRM
PANEL NO. 48339C 0505 G
MAP REVISION: 08/18/2014
ZONE X
BASED ONLY ON VISUAL EXAMINATION OF MAPS.
INACCURACIES OF FEMA MAPS PREVENT EXACT
DETERMINATION WITHOUT DETAILED FIELD STUDY.

A SUBSURFACE INVESTIGATION
WAS BEYOND THE SCOPE OF THIS SURVEY

D.C.L. = DIRECTIONAL CONTROL LINE
RECORD BEARING: CF NO. 9663925, VOL. I, SHT. 104, M.C.M.P.R. DRAWN BY: DC

I HEREBY CERTIFY THAT THIS SURVEY WAS MADE
ON THE GROUND, THAT THIS PLAT CORRECTLY
REPRESENTS THE FACTS FOUND AT THE
TIME OF SURVEY AND THAT THERE ARE NO
ENCROACHMENTS APPARENT ON THE GROUND,
EXCEPT AS SHOWN HEREON. THIS SURVEY IS
CERTIFIED FOR THIS TRANSACTION ONLY.

JAMES P. WALKOVIAK
PROFESSIONAL LAND SURVEYOR
NO. 5971
JOB NO. 21-03328
MAY 12, 2021

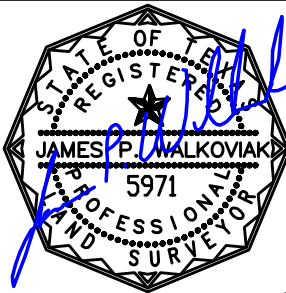

PRECISION
surveyors

1-800-LANDSURVEY
www.precisionsurveyors.com
281-496-1586 FAX 281-496-1867 210-829-4941 FAX 210-829-1555
950 THREADNEEDLE STREET SUITE 150 HOUSTON, TEXAS 77079 1777 NE LOOP 410 SUITE 600 SAN ANTONIO, TEXAS 78217
FIRM NO. 10063700