

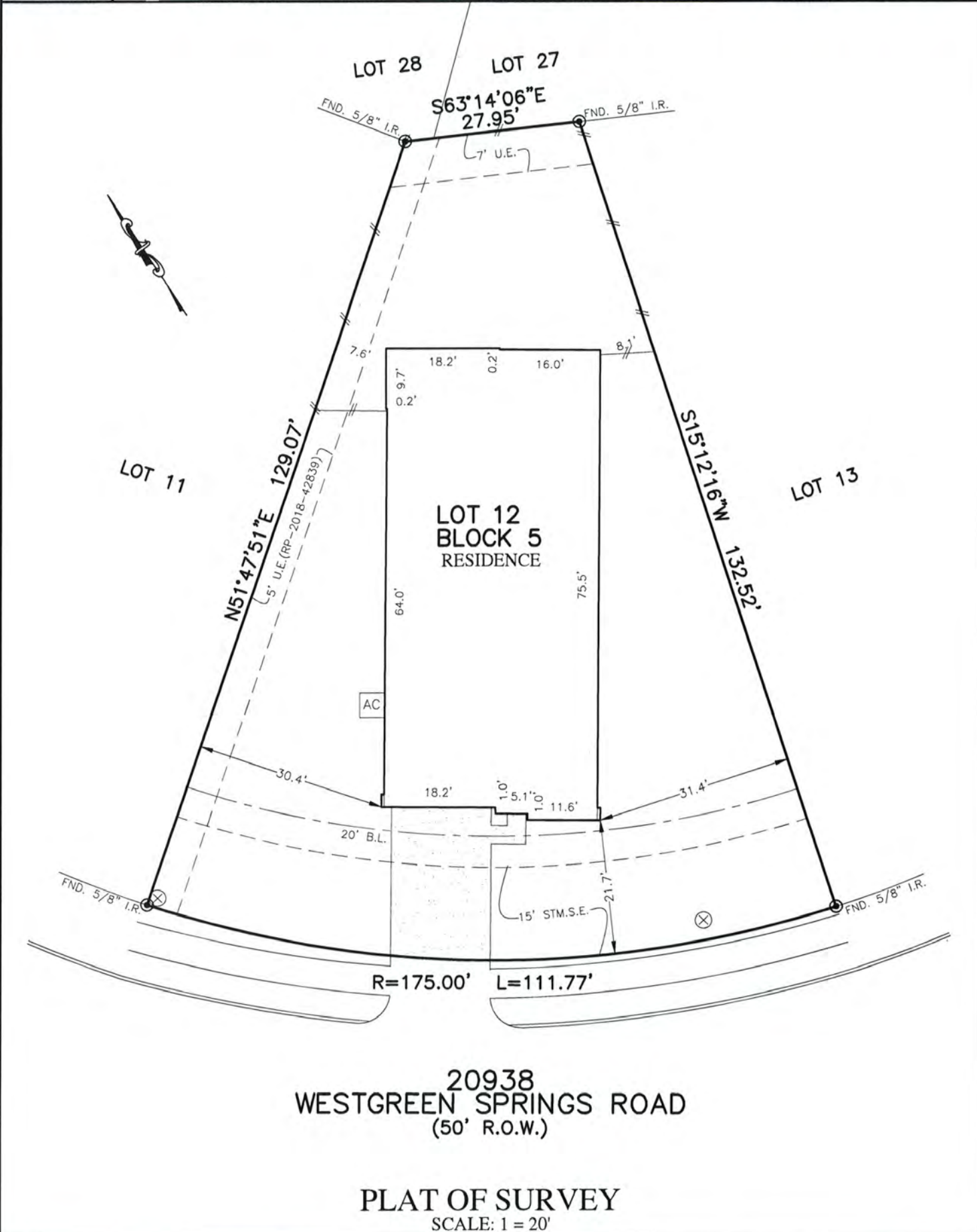

FLATWORK	B.L. BUILDING LINE	U.E. UTILITY EASEMENT	A.E. AERIAL EASEMENT	LIGHT POLE	MANHOLE
PROPERTY LINE	G.B.L. GARAGE BUILDING LINE	W.L.E. WATER LINE EASEMENT	D.E. DRAINAGE EASEMENT	ELECTRIC BOX	GRATE DRAIN
BUILDING LINE	(B.G.) BUILDER GUIDELINES	S.S.E. SANITARY SEWER EASEMENT	E.E. ELECTRIC EASEMENT	FIBER OPTIC	PAD MOUNTED TRANSFORMER
EASEMENT	F.F. FINISHED FLOOR	STM.S.E. STORM SEWER EASEMENT	WATER VALVE	TELEPHONE PEDESTAL	
WOODEN FENCE	EXT. EXTENDED	P.A.E. PRIVATE ACCESS EASEMENT	FIRE HYDRANT	GAS METER	
WROUGHT IRON FENCE	R.O.W. RIGHT-OF-WAY	P.U.E. PRIVATE UTILITY EASEMENT	MONUMENT	CABLE PEDESTAL	
CHAIN LINK FENCE	T.O.F. TOP OF FORM	PVT. PRIVATE I.R. IRON ROD	POWER POLE	WATER METER	MANHOLE & INLET
OVERHEAD ELECTRIC	ELEV. ELEVATION	FND. FOUND I.P. IRON PIPE		GUY ANCHOR	INLET



20938  
WESTGREEN SPRINGS ROAD  
(50' R.O.W.)

**PLAT OF SURVEY**  
SCALE: 1 = 20'

NOTES:  
1. ALL BEARINGS SHOWN HEREON ARE BASED ON THE RECORDED PLAT.  
2. ALLPOINTS LAND SURVEY, INC. IS NOT LIABLE FOR ANY DAMAGES DUE TO INFORMATION NOT PROVIDED TO SURVEYOR OR BUILDER PLACING ANY IMPROVEMENTS WITHIN A BUILDING LINE OR EASEMENT.  
3. SUBJECT TO APPLICABLE RESTRICTIVE COVENANTS LISTED IN ITEM 1, SCHEDULE "B" OF TITLE COMMITMENT ISSUED BY FIRST AMERICAN TITLE INSURANCE Co. UNDER G.F. No 18-071190.

FOR: KB HOME  
ADDRESS: 20938 WESTGREEN SPRINGS ROAD  
ALLPOINTS JOB#: KB152405 BY: FM  
G.F.: 18-071190  
JOB:

FLOOD ZONE: X  
COMMUNITY PANEL:  
48201C0605L  
EFFECTIVE DATE: 6/18/2007  
LOMR: DATE:

\*THIS INFORMATION IS BASED ON GRAPHIC PLOTTING. WE DO NOT ASSUME RESPONSIBILITY FOR EXACT DETERMINATION\*

LOT 12, BLOCK 5,  
MEADOWS AT WESTFIELD VILLAGE, SECTION 1,  
FILM CODE NO. 682490, MAP RECORDS,  
HARRIS COUNTY, TEXAS

I HEREBY CERTIFY THAT THIS PLAT REPRESENTS THE RESULTS OF A SURVEY MADE ON THE GROUND, ON THE 26TH DAY OF JULY, 2018.

*ASW*

