

x Shane Pennington 3/3/17
 Jennifer Bastida Garcia 3/3/17

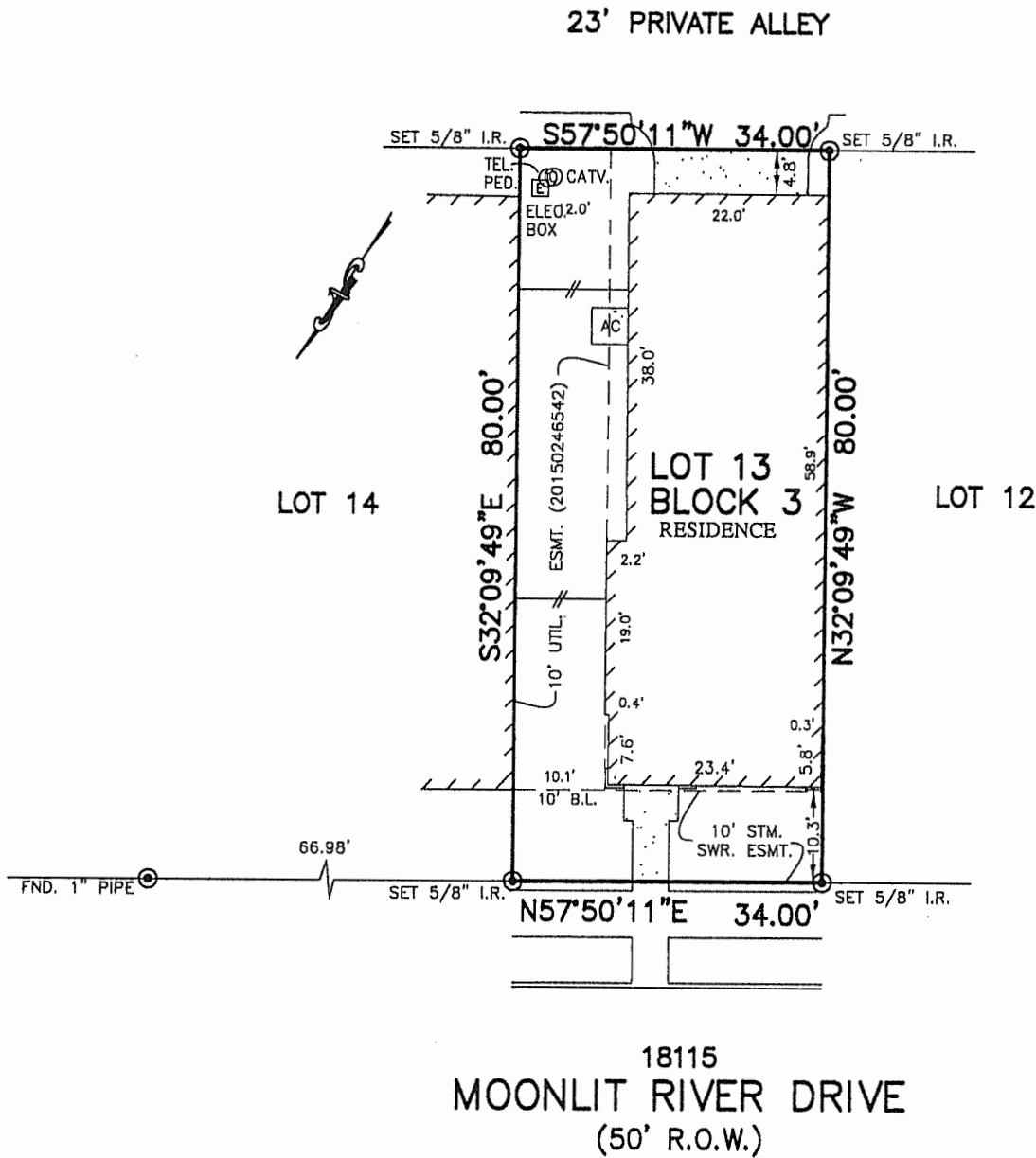

18115
 MOONLIT RIVER DRIVE
 (50' R.O.W.)

NOTES:

1. ALL BEARINGS SHOWN HEREON ARE BASED ON THE RECORDED PLAT.
2. SUBJECT TO APPLICABLE RESTRICTIVE COVENANTS LISTED IN ITEM No. 1 SCHEDULE "B" OF TITLE COMMITMENT ISSUED BY STEWART TITLE GUARANTY Co. UNDER G.F. No. 1620102365.
3. AGREEMENT FOR UNDERGROUND ELECTRIC SERVICE PER C.F. No. 20150100591.

FLOOD MAP:
 THIS PROPERTY LIES IN ZONE "X"
 AS DEPICTED ON COMMUNITY PANEL
 No. 48201 C 0405 M, DATED: 10-16-13
 *THIS INFORMATION IS BASED ON GRAPHIC PLOTTING.
 WE DO NOT ASSUME RESPONSIBILITY FOR EXACT
 DETERMINATION*

PLAT OF SURVEY
 SCALE: 1" = 20'

© 2017, ALLPOINTS SERVICES, CORP., All Rights Reserved. This original work is protected under copyrights laws, Title 17 U.S. Code Sections 101 & 102. All violators will be prosecuted to the extent of the law. This survey is being provided solely for the use of the recipients and no license has been created, express or implied, to copy the survey except as is necessary in conjunction with the original transaction.

FOR: SHANE PENNINGTON
 JENNIFER BASTIDA GARCIA
 ADDRESS: 18115 MOONLIT
 RIVER DRIVE
 ALLPOINTS JOB #: DW126620 AF
 G.F.: (1620102365)

LOT 13, BLOCK 3,
 BRIDGELAND LAKELAND HEIGHTS, SECTION 9,
 FILM CODE NO. 669083, MAP RECORDS,
 HARRIS COUNTY, TEXAS



I HEREBY CERTIFY THAT THIS PLAT REPRESENTS THE RESULTS OF A SURVEY MADE ON THE GROUND, ON THE 17TH DAY OF FEBRUARY, 2017.

Steven P. Brister



ALLPOINTS
 SERVICES CORP
 PHONE: 713-468-7707
 T.B.P.L.S. No. 10122600