

GENERAL NOTE:
 ALL MATERIALS AND CONSTRUCTION SHALL COMPLY WITH IRC 2021
 AND ALL REGULATIONS FOR THE COUNTY OF GALVESTON, TEXAS.

NOTE:
 1. EXISTING SANITARY SEWER TAP IS
 950' FROM NEW LIFT STATION
 2. TOTAL FEET FOR 6" SANITARY SEWER
 IS 1,927 FEET.
 3. NEW 6" WATER SHALL CONNECT TO
 EXISTING WATER. TOTAL FEET FOR NEW
 WATER LINE IS 612 FEET.
 4. NEW MAN HOLES EVERY 300 FEET, TYP.
 ENTIRE LENGTH OF NEW SEWER LINE
 FROM EXISTING TAP.

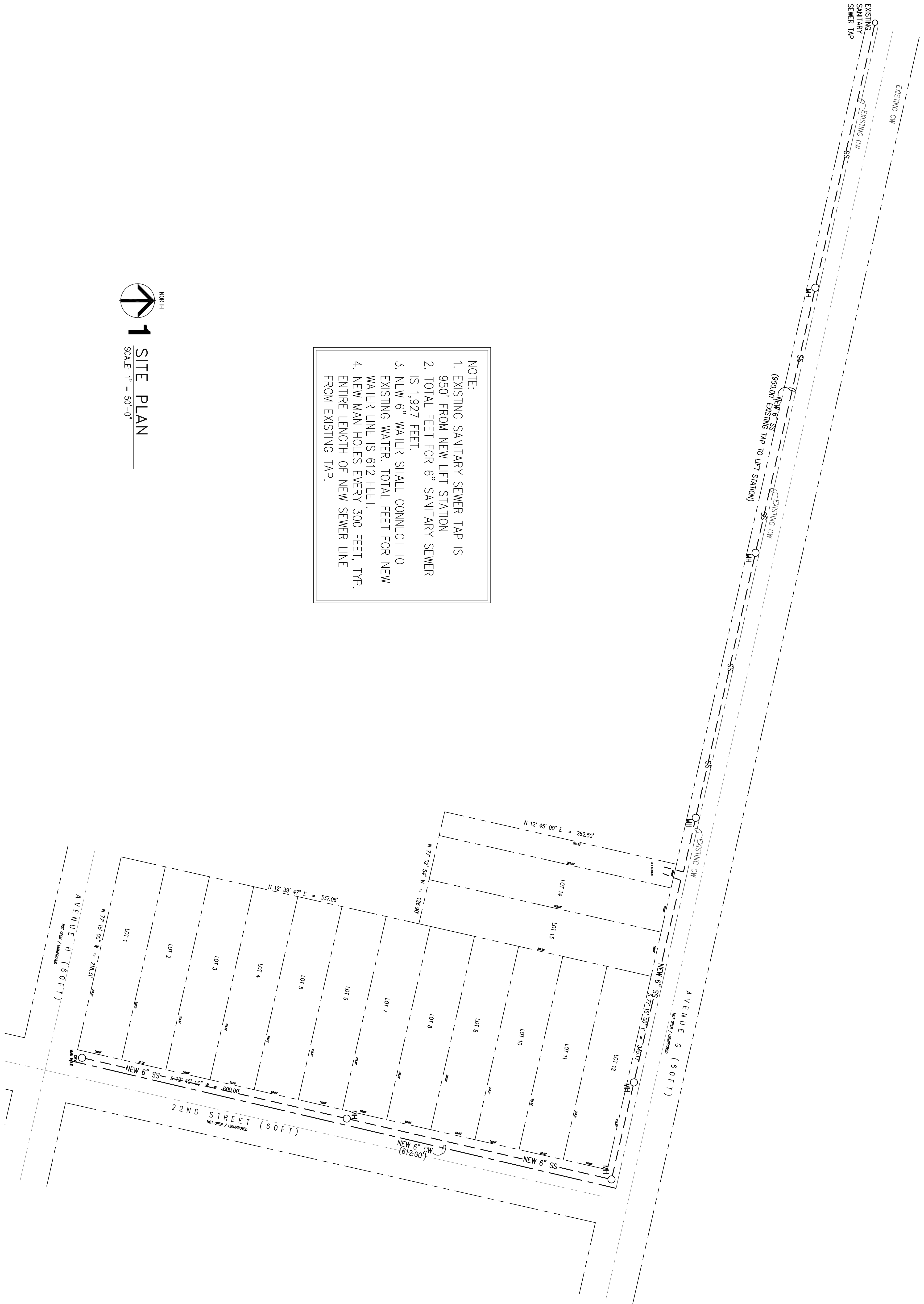

CZQ Drafting Services, Inc.
 8715 POWER ROAD
 SANTA FE, TEXAS
 409-927-4054

A New Development for Robert Saldierna

Avenue G and 22nd Street, San Leon, Texas

DATE: 08 MARCH, 2024
 REVISIONS:

SHEET NO.

A0.0

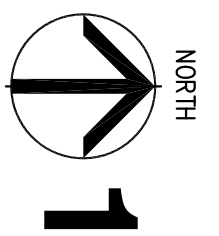

1 ENLARGED SITE PLAN
SCALE: 1" = 40'-0"



GENERAL NOTE:
ALL MATERIALS AND CONSTRUCTION SHALL COMPLY WITH IRC 2021
AND ALL REGULATIONS FOR THE COUNTY OF GALVESTON, TEXAS.

A New Development for Robert Saldierna

Avenue G and 22nd Street, San Leon, Texas

C2Q Drafting Services, Inc.
8715 POWER ROAD
SANTA FE, TEXAS
409-927-4054

DATE: 08 MARCH, 2024

SHEET NO.

A0.1