

THIS DOCUMENT & RELATED CONTENT IS THE PROPERTY OF MACK FARFAR, L.L.C. THE DOCUMENT IS NOT TO BE REPRODUCED, COPIED, OR REPRODUCED, WITHOUT THE WRITTEN CONSENT OF MACK FARFAR, L.L.C. THESE DOCUMENTS ARE PROTECTED UNDER INTELLECTUAL WORKS LAWS AND REGULATIONS. THESE DOCUMENTS ARE PROTECTED UNDER INTELLECTUAL WORKS LAWS AND REGULATIONS. THESE DOCUMENTS ARE PROTECTED UNDER INTELLECTUAL WORKS LAWS AND REGULATIONS.

SIGNATURE HOMES BY KICKERILLO
6603 WHITEHILL LANE
LOT 20, BLOCK 1
ROLLING CREEK

MFF
 ENGINEERING, L.L.C.
 MACK FARFAR, P.E.
 P.O. BOX 218182
 HOUSTON, TX 77218
 M: 713.419.7394
 F: 708.572.8098

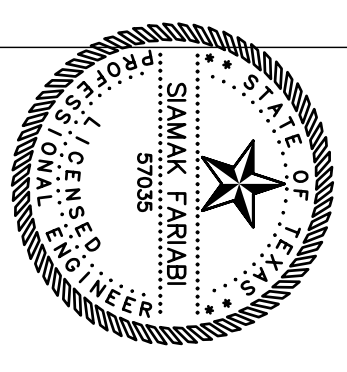

PROJECT:	9884A
PROJECT NO.:	MFT1145
DATE:	
REGION:	
REVISION:	
DRAWN:	
CHECKED:	
SHEET NO.:	S1

- FOUNDATION NOTES - ROLLING CREEK - SECTION I**
1. THE FOUNDATION DESIGN IS BASED UPON SOILS REPORT NO. C08184 BY '02 LABORATORIES INC., DATED NOV. 2, 2005.
 2. LOCATE BOTTOM OF DRILLED PIERS AT 6'-0" BELOW THE EXISTING GRADE AT EACH SITE.
 3. ALLOWABLE BEARING CAPACITY AT THIS DEPTH IS 5000 PSF FOR TOTAL LOAD THE ALLOWABLE BEARING CAPACITY FOR DEAD LOAD AND STABILIZED LIVE LOAD IS 2500 PSF.
 4. ANY ADDITIONAL FILL SHALL HAVE PLASTICITY INDEX BETWEEN 10 AND 20 AND SHALL BE COMPACTED TO 95% OF THE STANDARD PROCTOR DENSITY.
 5. REFER TO DETAIL SHEET FOR GRADE BEAM SECTIONS AND ADDITIONAL FOUNDATION NOTES.
 6. VOID FORMS NOT REQUIRED.

- FOUNDATION NOTES - ROLLING CREEK - SECTION I**
1. THE FOUNDATION DESIGN IS BASED UPON SOILS REPORT NO. C08184 BY '02 LABORATORIES INC., DATED NOV. 2, 2005.
 2. LOCATE BOTTOM OF DRILLED PIERS AT 6'-0" BELOW THE EXISTING GRADE AT EACH SITE.
 3. ALLOWABLE BEARING CAPACITY AT THIS DEPTH IS 5000 PSF FOR TOTAL LOAD THE ALLOWABLE BEARING CAPACITY FOR DEAD LOAD AND STABILIZED LIVE LOAD IS 2500 PSF.
 4. ANY ADDITIONAL FILL SHALL HAVE PLASTICITY INDEX BETWEEN 10 AND 20 AND SHALL BE COMPACTED TO 95% OF THE STANDARD PROCTOR DENSITY.
 5. REFER TO DETAIL SHEET FOR GRADE BEAM SECTIONS AND ADDITIONAL FOUNDATION NOTES.
 6. VOID FORMS NOT REQUIRED.

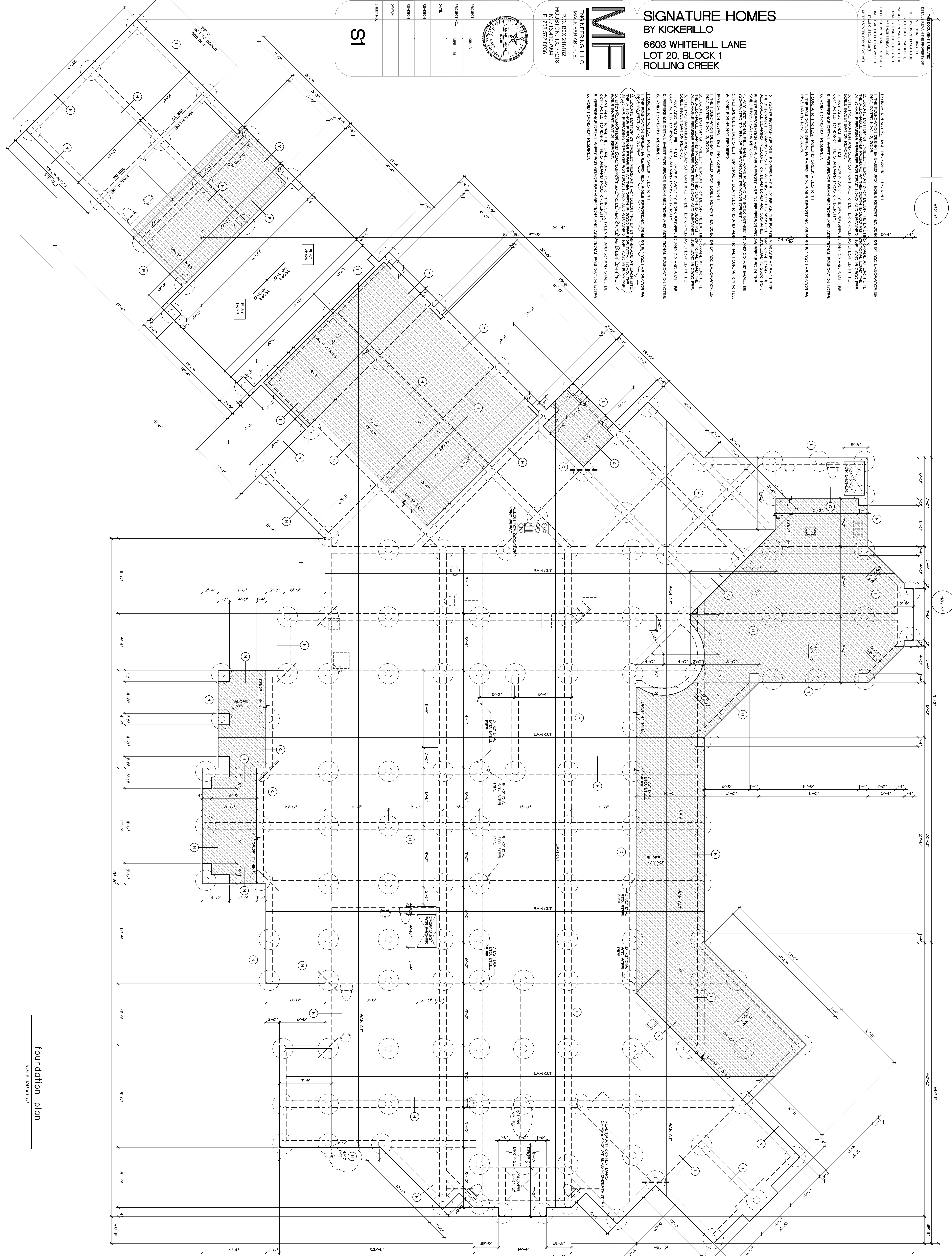

foundation plan
 SCALE: 1/4" = 1'-0"