

GENERAL NOTE:  
 ALL MATERIALS AND CONSTRUCTION SHALL COMPLY WITH IRC 2021  
 AND ALL REGULATIONS FOR THE COUNTY OF GALVESTON, TEXAS.

NOTE:  
 1. EXISTING SANITARY SEWER TAP IS  
 950' FROM NEW LIFT STATION  
 2. TOTAL FEET FOR 6" SANITARY SEWER  
 IS 1,927 FEET.  
 3. NEW 6" WATER SHALL CONNECT TO  
 EXISTING WATER. TOTAL FEET FOR NEW  
 WATER LINE IS 612 FEET.  
 4. NEW MAN HOLES EVERY 300 FEET, TYP.  
 ENTIRE LENGTH OF NEW SEWER LINE  
 FROM EXISTING TAP.

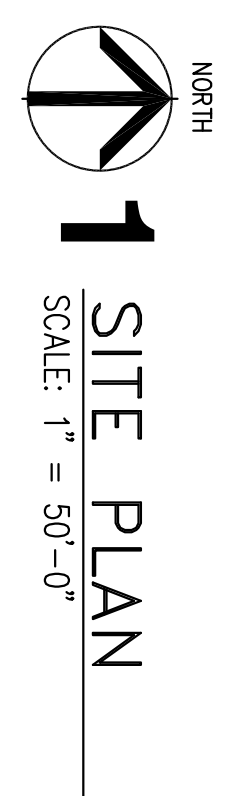
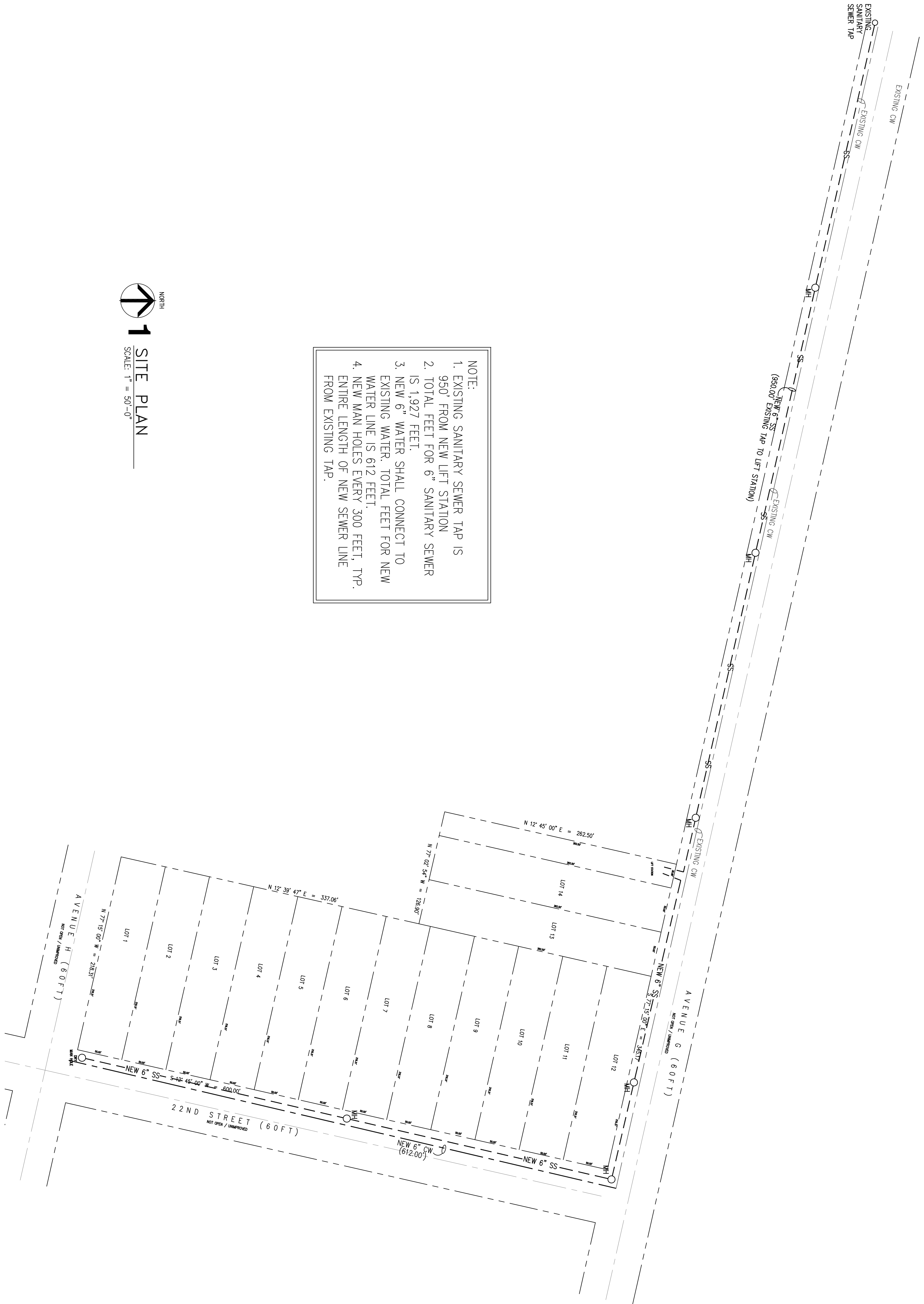

**CZQ Drafting Services, Inc.**  
 8715 POWER ROAD  
 SANTA FE, TEXAS  
 409-927-4054

# A New Development for Robert Saldierna

## Avenue G and 22nd Street, San Leon, Texas

DATE: 08 MARCH, 2024  
 REVISIONS:

SHEET NO.

A0.0

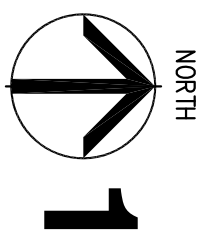

1 ENLARGED SITE PLAN  
SCALE: 1" = 40'-0"



GENERAL NOTE:  
ALL MATERIALS AND CONSTRUCTION SHALL COMPLY WITH IRC 2021  
AND ALL REGULATIONS FOR THE COUNTY OF GALVESTON, TEXAS.

# A New Development for Robert Saldierna

## Avenue G and 22nd Street, San Leon, Texas

C2Q Drafting Services, Inc.  
8715 POWER ROAD  
SANTA FE, TEXAS  
409-927-4054

DATE: 08 MARCH, 2024

SHEET NO.

A0.1