

S:\SURVEY SUBDIVISION\GREEN CAYE VILLAGE SUBDIVISION\LOT 24\FIN.DWG, 10/25/2012 3:27:30 PM, HP OfficeJet 5600 series.pcl

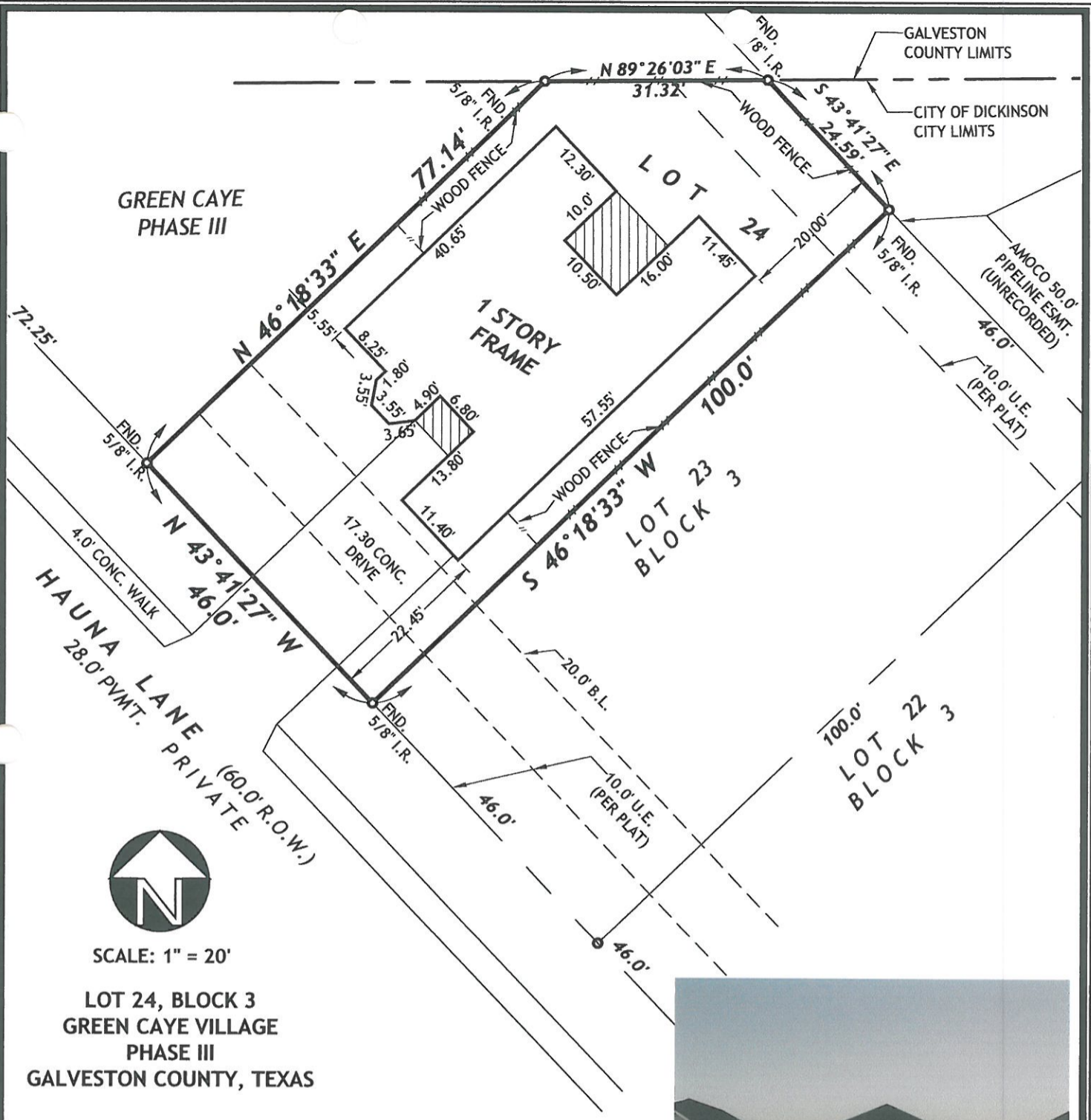

SCALE: 1" = 20'

**LOT 24, BLOCK 3
GREEN CAYE VILLAGE
PHASE III
GALVESTON COUNTY, TEXAS**

**ABBIE LANE
(60.0' R.O.W.)**



SURVEY OF PROPERTY OF AIMEE MICHELLE LINDSEY
LOCATED AT 5049 HAUNA LANE, DICKINSON, TEXAS

SURVEY OF LOT 24, BLOCK 3, OF GREEN CAYE VILLAGE, PHASE III, A SUBDIVISION IN GALVESTON COUNTY, TEXAS, ACCORDING TO THE MAP OR PLAT THEREOF RECORDED IN VOLUME 2005A, PAGE 131 OF THE MAP RECORDS OF GALVESTON COUNTY, TEXAS.

TO: FIRST AMERICAN TITLE, G.F. NO.: 902351-H045
HOME 123 CORPORATION

THE UNDERSIGNED DOES HEREBY CERTIFY THAT THIS SURVEY WAS THIS DAY MADE ON THE GROUND OF THE PROPERTY LEGALLY DESCRIBED HEREON AND IS CORRECT AND THAT THERE ARE NO DISCREPANCIES, CONFLICTS, OR SHORTAGES IN AREA OR BOUNDARY LINES OR ANY ENCROACHMENTS OR ANY OVERLAPPING OF IMPROVEMENTS OR ANY EASEMENTS OR RIGHTS-OF-WAY, EXCEPT AS SHOWN HEREON AND THAT SAID PROPERTY HAS ACCESS TO AND FROM A DEDICATED ROADWAY.

DATED THIS THE 21th DAY OF SEPTEMBER, 2006.

THIS PROPERTY DOES NOT LIE WITHIN A 100-YEAR FLOOD PRONE AREA (LIES WITHIN ZONE X) PER THE MAP BY FEDERAL EMERGENCY MANAGEMENT AGENCY FOR CITY OF DICKINSON, TEXAS.
COMMUNITY PANEL No. 481569 0010 A, REVISED 02-16-1983.

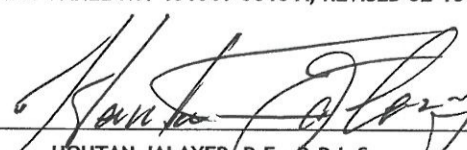
BY: 
HOUTAN JALAYER, P.E., R.P.L.S.
REGISTERED PROFESSIONAL LAND SURVEYOR
REGISTRATION NO. 2400
9-21-2006



JALAYER CORPORATION
LAND SURVEYING & CONSULTANT
8910 BELL FLOWER STREET, HOUSTON, TEXAS 77063
TELEPHONE (713)782-2283, FAX (713)782-2966

NOTE: 1. THE SURVEYOR HAS NOT ABSTRACTED SUBJECT PROPERTY.
2. ALL BEARINGS SHOWN ARE REFERENCED PER RECORDED PLAT OF SAID SUBDIVISION.