

This Tract DOES NOT Lie Within The 100 Year Flood Plain According To FEMA Map No. 4820TC0945L Dated 6/18/07 Zone Z  
 Warning: Use This Flood Information At Your Own Risk.  
 LOT SUBJECT TO RESTRICTIONS IN VOL. 195 PG. 18 OF THE MAP RECORDS AND UNDER CLERK'S FILE NO.S E786092  
 F178096, U141416, V437918, AND X428990

MAP OR PLAT RECORDED IN VOL. 195 PG. 18 HARRIS COUNTY MAP RECORDS.

This original work is protected under Copyright Laws, Title 17 United States Code 101 and 102. All violators will be prosecuted to the fullest extent of the law. This survey is being provided solely for the use of the recipients named herein, and no license has been created, express or implied, to copy the survey except as is necessary in conjunction with the original transaction, which shall take place within thirty (30) days from the date adjacent to the signature line hereon.

Bearings based on recorded plat. Found or set iron rods at all corners.

LOT SUBJECT TO AN ELECTRIC/TELEPHONE EASEMENT AS RECORDED IN CLERK'S FILE F938831, F949346, AND G535686  
 LOT SUBJECT TO AN UNDERGROUND ELECTRICAL SERVICE AGREEMENT AS RECORDED IN CLERK'S FILE D749111, F558639, F947792, AND J362712



**COMMON DRIVE**

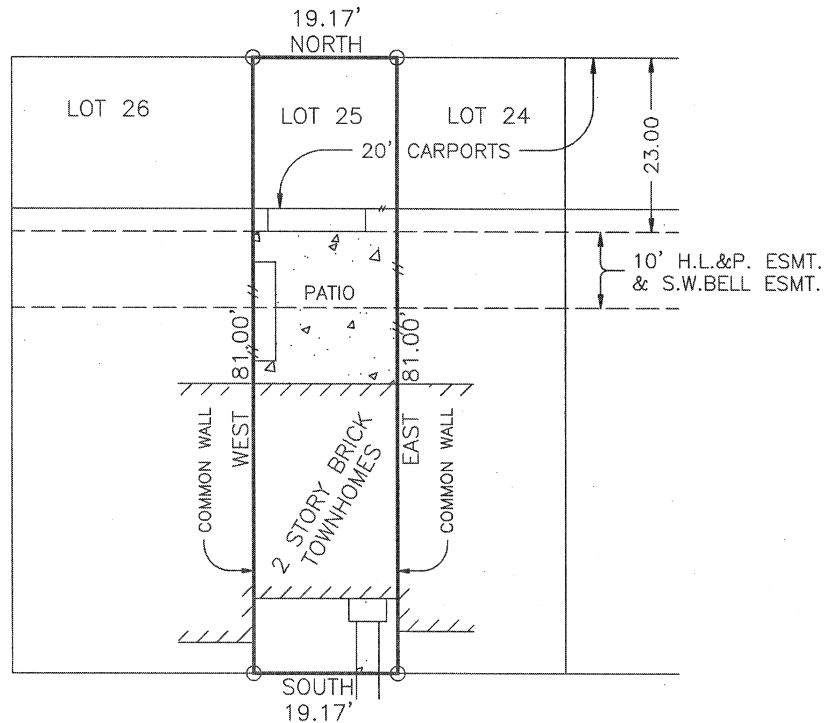

**COMMON AREA**

PROPERTY ADDRESS:  
 1518 CEDAR COVE

**SURVEY**  
 LOT 25, BLOCK 2, GARDEN WALK TOWNHOMES  
 SECTION 1, HARRIS COUNTY, TEXAS

Scale: 1=20'  
 Date: 09/01/09  
 Revised:  
 Survey By: B.S.  
 Drawn By: C.H.  
 For: Independence Title  
 GF# 0915226-LCSA  
 Purchaser:  
 Jason P. Hurd  
 & Elise N. Hurd  
 Job No. 8894

THIS PLAT IS AN ACCURATE REPRESENTATION OF THAT SURVEY MADE ON THE GROUND UNDER MY SUPERVISION. THERE ARE NO APPARENT ENCROACHMENTS OR CONFLICTS ACROSS PROPERTY LINES AT THE TIME OF THIS SURVEY EXCEPT AS SHOWN HERON.

*Billy L. Shanks*

BILLY L. SHANKS R.P.L.S. #1821

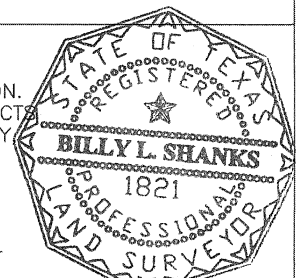

BILLY L. SHANKS

1414 WAVECREST LN.  
 HOUSTON, TEXAS 77062

281-488-1486  
 FAX 281-488-5526