

**GENERAL NOTES**

1. THIS PROPERTY IS SUBJECT TO ADDITIONAL EASEMENTS OR RESTRICTIONS OF RECORD.
2. CARTER & CLARK LAND SURVEYORS IS UNABLE TO WARRANT THE ACCURACY OF BOUNDARY INFORMATION, STRUCTURES, EASEMENTS, AND BUFFERS THAT ARE ILLUSTRATED ON THE SUBDIVISION PLAT.
3. UTILITY EASEMENT HAS NOT BEEN FIELD VERIFIED BY SURVEYOR. CONTACT UTILITY CONTRACTOR FOR LOCATION PRIOR TO CONSTRUCTION. (IF APPLICABLE)
4. THIS PLAT IS FOR EXCLUSIVE USE BY CLIENT. USE BY THIRD PARTIES IS AT THEIR OWN RISK.
5. DIMENSIONS FROM HOUSE TO PROPERTY LINES SHOULD NOT BE USED TO ESTABLISH FENCES.
6. THIS PLAT HAS BEEN CALCULATED FOR CLOSURE AND IS FOUND TO BE ACCURATE WITHIN ONE FOOT IN 1,000,000+ FEET.
7. THE FIELD DATA UPON WHICH THIS PLAT IS BASED HAS A CLOSURE PRECISION OF ONE FOOT IN 10,000+ FEET AND AN ANGULAR ERROR OF 7 SECONDS PER ANGLE POINT AND WAS ADJUSTED USING THE COMPASS RULE.
8. EQUIPMENT USED: TOPCON APL1 TOTAL ROBOTIC STATION.

ADDRESS: 5619 RAINFLOWER TERRACE LANE

AREA: 5,750 S.F. ~ 0.13 ACRES  
FILM CODE 683439

SCALE: 1" = 30'

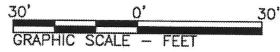

COMMON PRIVACY  
FENCES CONSTRUCTED  
BY BUILDER

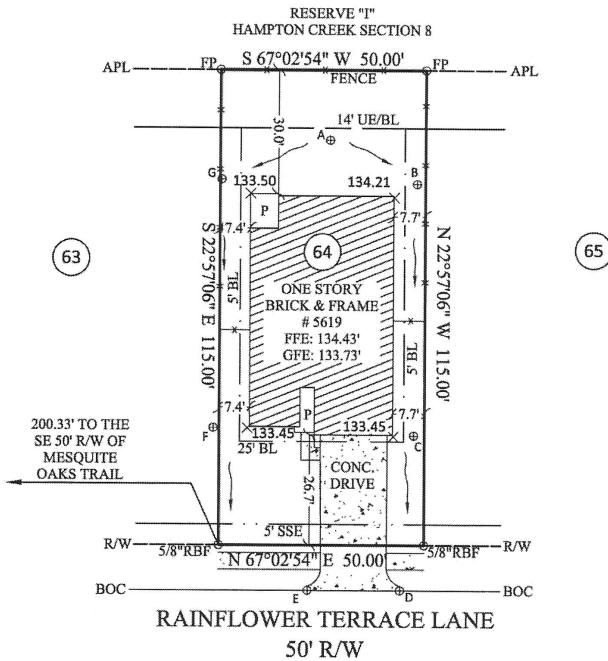

**ELEVATIONS:**

- A - 133.59'
- B - 133.68'
- C - 133.21'
- D - 131.98'
- E - 131.65'
- F - 132.24'
- G - 132.82'

**LEGEND:**

- BL- Building Line
- SSE- Sanitary Sewer Easement
- UE- Utility Easement
- R/W- Right of Way
- APL- Approximate Property Line
- BOC- Back of Curb
- FFE- First Floor Elevation

FOR:



NOTE: BASE ELEVATION IS ASSUMED.  
(FOR REFERENCE ONLY)

IN MY OPINION, THIS PLAT IS A CORRECT REPRESENTATION OF THE LAND PLATTED AND HAS BEEN PREPARED WITHIN THE MINIMUM STANDARDS AND REQUIREMENTS OF LAW.

**SURVEY FOR:**  
**DR HORTON**

SUBDIVISION: HAMPTON CREEK  
LOT: 64 BLOCK: 1 SECTION 8  
LEVI GOSLING SURVEY, A-280 &  
JAMES COOPER SURVEY, A-189  
HARRIS COUNTY, TEXAS  
FIELD WORK DATE: 10/17/2018  
20181001831 DRH DB: KA FC: CH

**CARTER & CLARK**  
**LAND SURVEYORS AND PLANNERS**

3090 Premiere Parkway, Suite 600  
Duluth, GA 30097  
Ph: 770.495.9793  
Toll Free: 866.637.1048  
www.carterandclark.com  
FIRM LICENSE: 10193759

