

**THEODORE S. LEE
SURVEY, A-317**

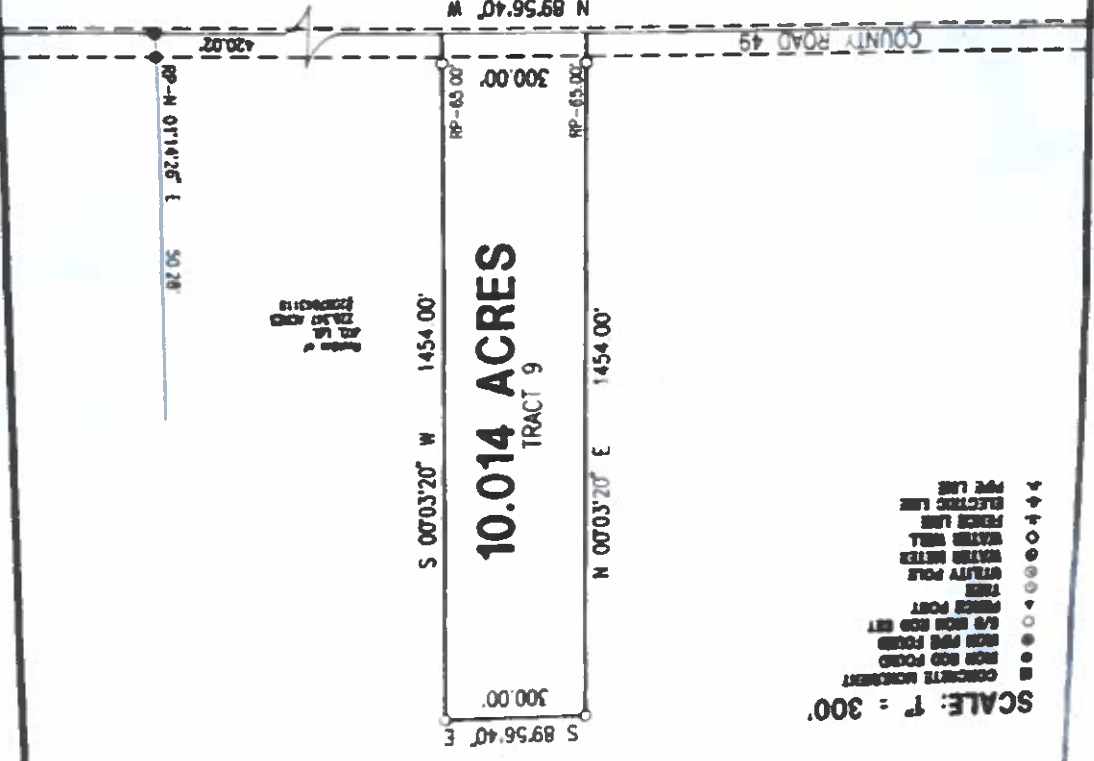

SCALE: 1" = 300'

- CONCRETE MONUMENT
- IRON ROD FOUND
- IRON ROD NOT FOUND
- FENCE POST
- TIER
- WATER METER
- WATER WELL
- FENCE LINE
- ELECTRIC LINE
- PIPE LINE



FENCES DO NOT REFLECT PROPERTY LINES

NOTES:
There is a 12' utility easement reserved along all roadways.
There is a 10' utility easement reserved along all property lines.

The plat was prepared by the Surveyor from the field notes and a plat of the property. The plat was prepared by the Surveyor from the field notes and a plat of the property. The plat was prepared by the Surveyor from the field notes and a plat of the property.

DALE L. OLSON

DALE L. OLSON
REGISTERED PROFESSIONAL LAND SURVEYOR
NO. 28,529
DALE L. OLSON SURVEYING COMPANY
M.E. O'NEIL

of a 10.014 ACRE TRACT in the
THEODORE S. LEE SURVEY, A-317,
BRAZORIA COUNTY, TEXAS.

DALE L. OLSON
REGISTERED PROFESSIONAL LAND SURVEYOR
771 WATER STREET (592) 282-6570 EASTWING, TEXAS

SURVEY PLAT

DATE	1-28-20
PREPARED BY	DALE L. OLSON
FOR	JKO, Ltd or Assigns

Geographical Location