

DESNA ROAD

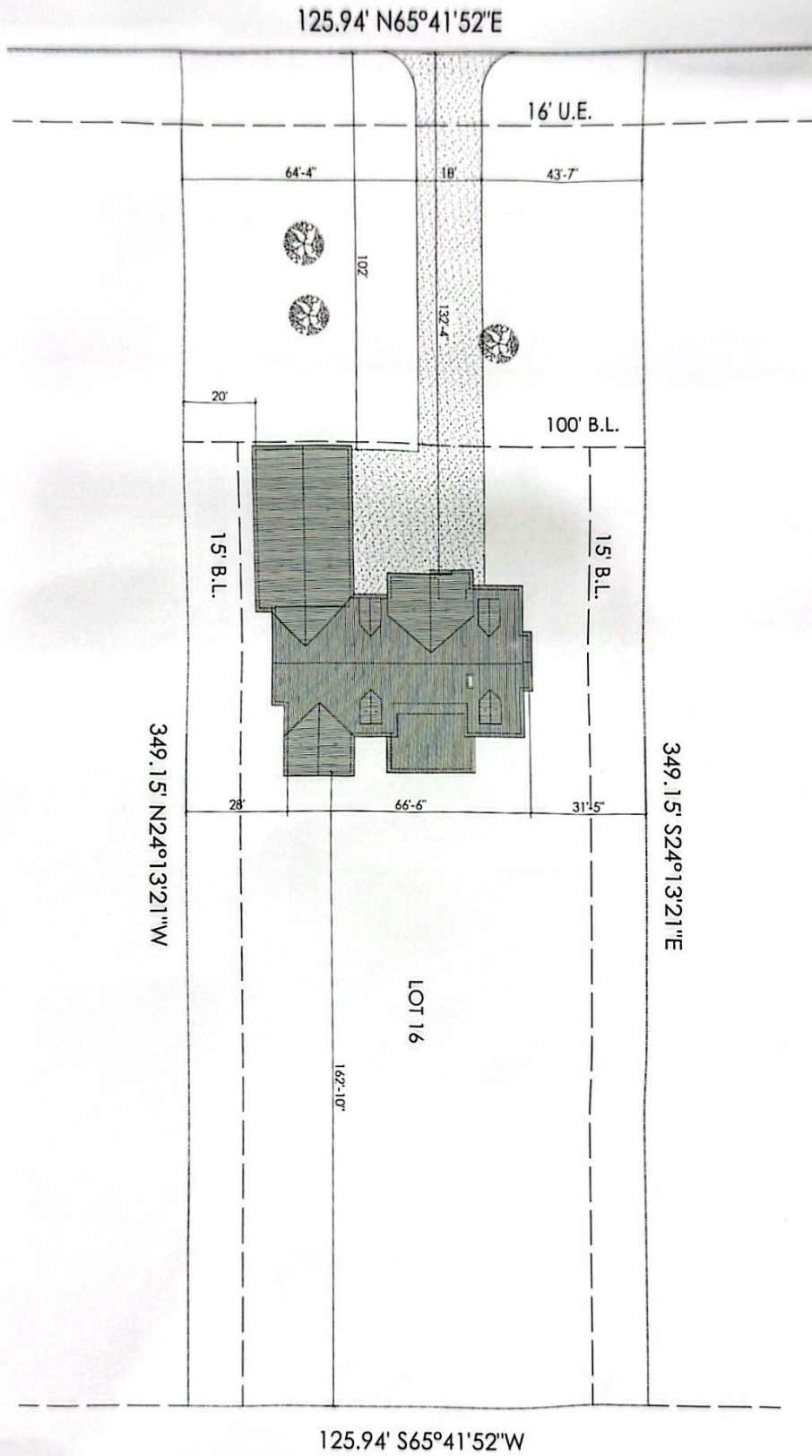

349.15' N24°13'21"W

349.15' S24°13'21"E

LOT 16

125.94' S65°41'52"W



MORFOLD HOUSE

SCALE: 1" = 30'
SHEET NO. **A 1.0**

SHEET TITLE:
SITE PLAN

DATE	06/16/2020
DRAWING ISSUE FOR	
DESIGNED BY	A.S.
REVIEWED BY	F.A.

PEDRO G & LILLIAN - RESIDENCE
19664 DESNA DR, PORTER TX 77365

FILE: A-134 - GIOVANI RESIDENCE

PROJECT:

SEAL:
F.A. TORO / ARCHITECTURE.COM
832.211.4127

