

BORROWER: [REDACTED]

# 3,500 SQUARE FEET LOT 13, SAVE AND EXCEPT THE WEST 13 FEET THEREOF, BLOCK 2 PHILLIPS ADDITION

SCALE: 1" = 30'

A SUBDIVISION IN HARRIS COUNTY, TEXAS  
ACCORDING TO THE MAP OR PLAT THEREOF RECORDED  
IN VOLUME 224, PAGE 496 OF THE DEED RECORDS  
OF HARRIS COUNTY, TEXAS

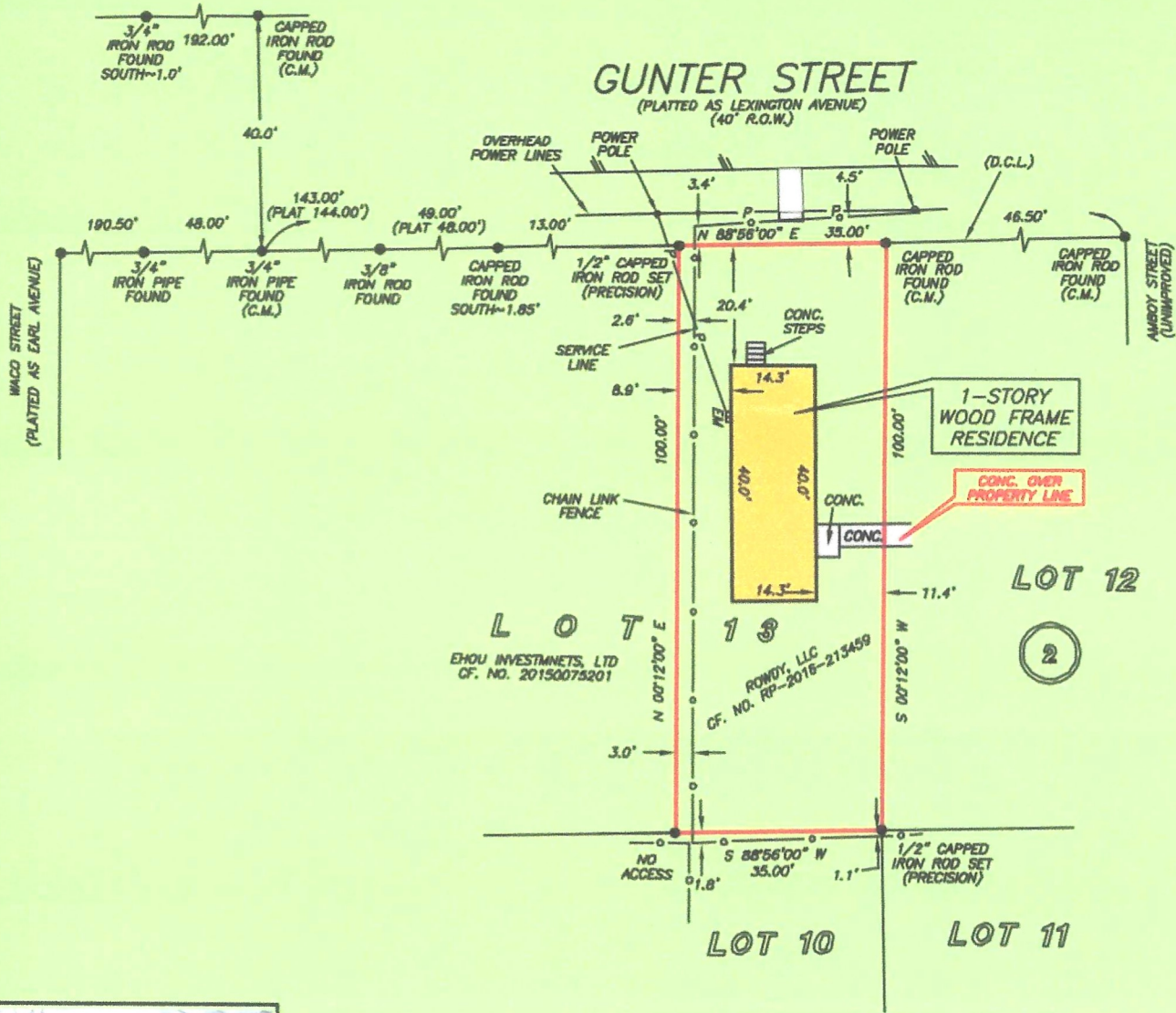

THIS PROPERTY DOES NOT LIE WITHIN THE  
100 YEAR FLOOD PLAIN AS PER FIRM  
PANEL NO. 49201C 0690 N  
MAP REVISION: 01-06-2017  
ZONE X  
BASED ONLY ON VISUAL EXAMINATION OF MAPS.  
INACCURACIES OF FEMA MAPS PREVENT EXACT  
DETERMINATION WITHOUT DETAILED FIELD STUDY

I HEREBY CERTIFY THAT THIS SURVEY WAS MADE  
ON THE GROUND, THAT THIS PLAT CORRECTLY  
REPRESENTS THE FACTS FOUND AT THE  
TIME OF SURVEY AND THAT THERE ARE NO  
ENCROACHMENTS APPARENT ON THE GROUND,  
EXCEPT AS SHOWN HEREON. THIS SURVEY IS  
CERTIFIED FOR THIS TRANSACTION ONLY AND  
ABSTRACTING PROVIDED IN THE ABOVE  
REFERENCED TITLE COMMITMENT WAS RELIED  
UPON IN PREPARATION OF THIS SURVEY.

