

FND. I.R.

FND. I.R.

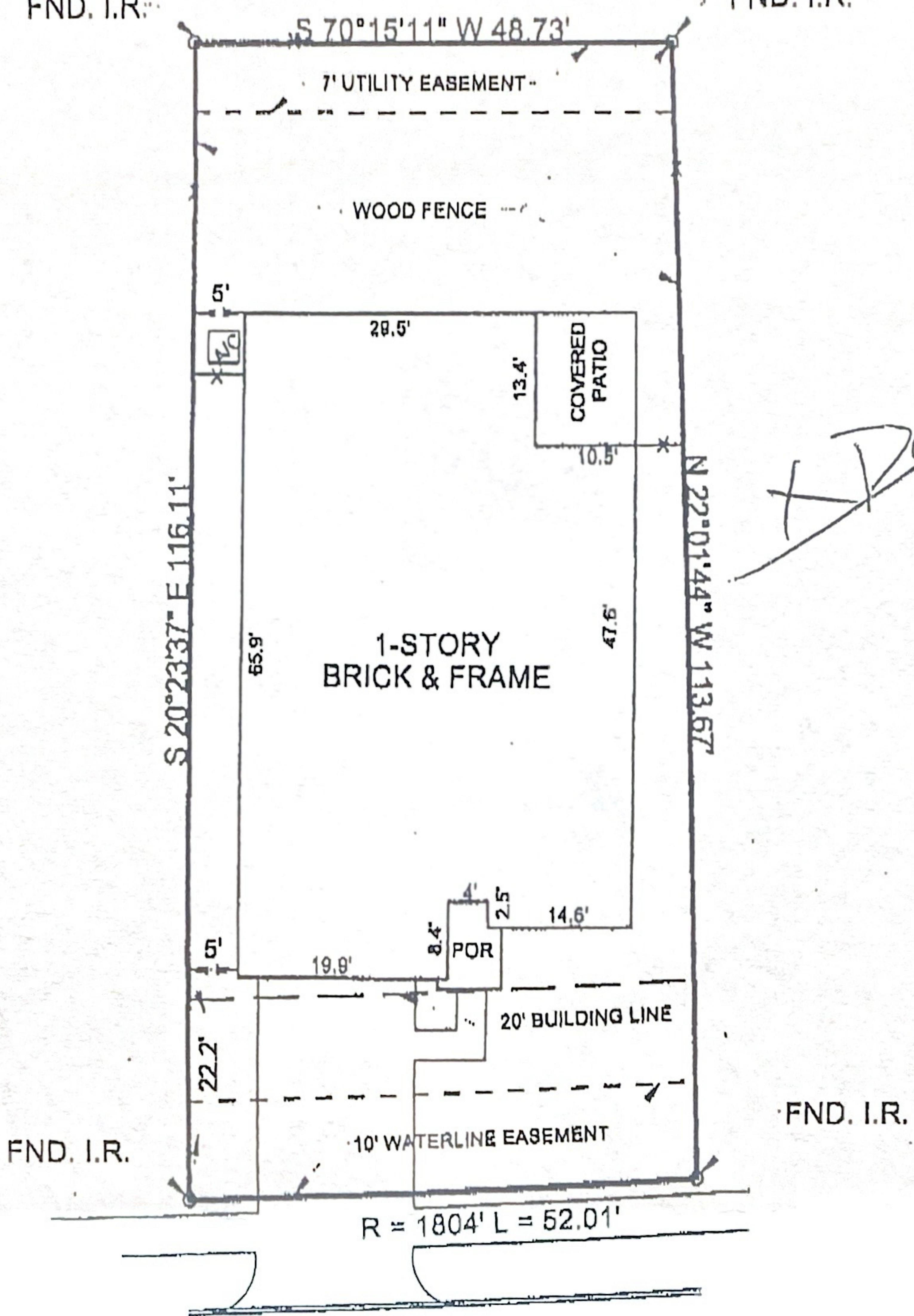

David T. Krolczyk

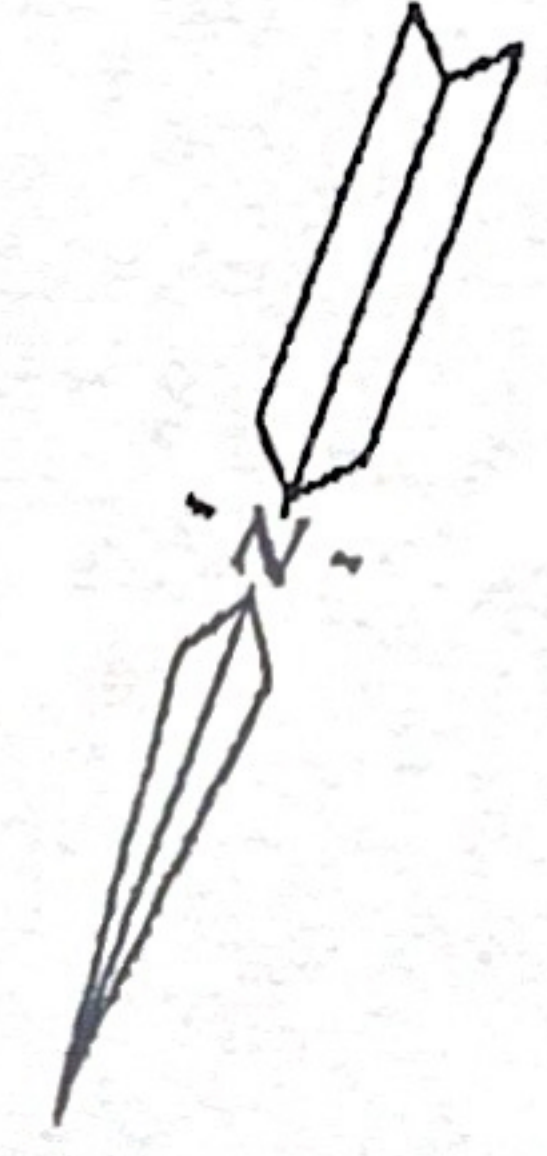

LUCKY MEADOW DRIVE
(60' R.O.W.)

THIS PROPERTY LIES IN (ZONE 'X') PER THE F.E.M.A. FLOOD INSURANCE RATE MAP COMMUNITY PANEL NO. 48201C0240 J DATED NOVEMBER 6, 1996.

RELIANT H.L. & P. AGREEMENT FOR ELECTRIC SERVICE AS RECORDED IN H.C.C.F. NO. V-965974.



**PLAT OF SURVEY
LOT 28 BLOCK 4
PINECREST FOREST
SECTION TEN**

**HARRIS COUNTY, TEXAS
H.C.C.F. NO. V-849694, FILM CODE NO. 515131 H.C.M.R.**

PURCHASER : DAVID T. KROLCZYK, JR. & MICHELLE STEIN

ADDRESS : 12111 LUCKY MEADOW DRIVE

NORTH AMERICAN TITLE CO. G.F. NO. 6251981

LENNAR HOMES

TE TAPLIN ENGINEERING, INC.
ENGINEERS - SURVEYORS
1011 HIGHWAY 6 SOUTH / SUITE 101
HOUSTON, TEXAS 77077
PHONE : (281)-496-5896 FAX : (281)-496-5898

I HEREBY CERTIFY THAT THIS SURVEY WAS MADE ON THE GROUND UNDER MY SUPERVISION AND THAT THIS PLAT CORRECTLY REPRESENTS THE FACTS AS FOUND AT THE TIME OF THIS SURVEY.

SCALE : 1" = 20'	JOB NO. : PCF10-4-28
DATE : 04/24/03	DRAWN BY : LVS
REVISED DATE :	CHECKED BY :

Larry V. Sherlock
REGISTERED PROFESSIONAL LAND SURVEYOR # 5453