

A:\Vector\Lemua\Documents\Destiny\CustomPools\Gonzalez-Celestino-Celestino-Gonzalez-8/16/15-Plan-FULL.dwg

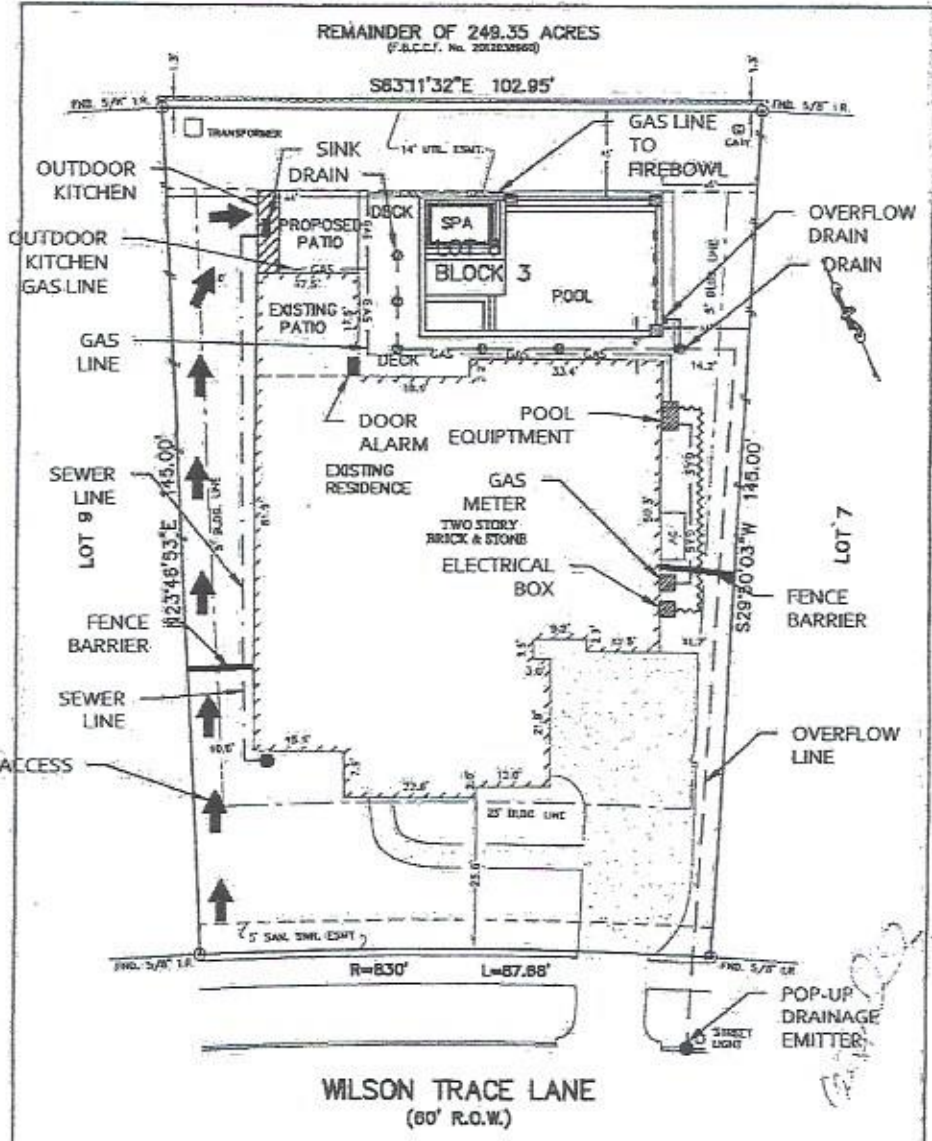

- NOTES:
1. ALL BEARINGS SHOWN HEREIN ARE BASED ON THE RECORDED PLAT.
 2. SUBJECT TO APPLICABLE RESTRICTIVE COVENANTS LISTED IN ITEM NO. 4, SCHEDULE "B" OF TITLE COMMITMENT ISSUED BY FIDELITY TITLE GUARANTY UNDER G.F. NO. 15157630022.
 3. AGREEMENT FOR UNDERGROUND/DIVIDED ELECTRIC SERVICE PER C.F. NO. 2013008542.

FLOOD MAP:
THIS PROPERTY LIES IN ZONE "X"
AS SPECIFIED ON COMMUNITY PANEL
NO. 48157 C 0325 L, DATED 06-4-0-2014
THIS INFORMATION IS BASED ON CURRENT FLOODING
WE DO NOT ASSUME RESPONSIBILITY FOR EXACT
BOUNDARIES.

PLAT OF SURVEY
SCALE: 1" = 20'

FOR: CELESTINO R. GONZALEZ
ADDRESS: 28406 WILSON
TRACE LANE
ALLPOINTS JOB #: D097406 AF
O.E.: (15157030829)

LOT 8, BLOCK 3,
LEGACY AT CROSS CREEK RANCH, SECTION 3,
PLAT NO. 20130080, PLAT RECORDS
FORT BEND COUNTY, TEXAS



I HEREBY CERTIFY THAT THIS PLAT REPRESENTS THE
RESULTS OF A SURVEY MADE ON THE GROUND, ON THE 5th
DAY OF NOVEMBER, 2015.
Steve Brister

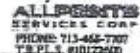

ALLPOINTS SERVICES CORP. COMMERCIAL/BUILDER DIVISION 1515 WITTE ROAD HOUSTON, TEXAS 77060

SITE PLAN LAYOUT
SCALE: 1" = 30'

PROPERTY INFO:
CELESTINO GONZALEZ
28406 WILSON TRACE LN.
FULSHEAR, TEXAS 77441

Celestino Gonzalez
Kindy Ann Jolley

Destiny
Pools & Spas
Luxury Outdoor Living

*POOL DESIGN IS PROPERTY OF DESTINY CUSTOM POOLS & SPAS AND MAY NOT BE DUPLICATED WITHOUT WRITTEN CONSENT FROM MANAGEMENT.